

IN THE UNITED STATES DISTRICT COURT
FOR THE NORTHERN DISTRICT OF ILLINOIS
EASTERN DIVISION

CIVIX-DDI, LLC,

Plaintiff,

v.

MIDWEST REAL ESTATE DATA, LLC,

Defendants.

Case No.

JURY TRIAL DEMANDED

COMPLAINT

Plaintiff, CIVIX-DDI, LLC (“CIVIX”) brings this Complaint against MIDWEST REAL ESTATE DATA, LLC (“MRED”) as follows:

THE PARTIES

1. CIVIX is a Colorado limited liability company having its principal place of business at 1220 Prince Street, Alexandria, Virginia 22314.

2. Midwest Real Estate Data, LLC is a limited liability company having a principal place of business at 2443 Warrenville Road, Lisle, Illinois 60532.

3. MRED is one of the largest Regional Multiple Listing Services in the world.

4. MRED is owned by ten Chicagoland area Board/Associations of REALTORS and serves over 42,500 professional REALTORS throughout the metro Chicagoland and Northern Illinois area, including this judicial district.

5. MRED operates the mredllc.com website and related URLs that provide, among other things, access to location based searching services for real estate listings in the greater Chicago area, southeastern Wisconsin and northwestern Indiana, and is regularly used

throughout these areas, including in this judicial district by persons who reside in Illinois and in this district.

JURISDICTION AND VENUE

6. This is a complaint for patent infringement under the patent laws of the United States, Title 35 of the United States Code. This Court has original jurisdiction over the subject matter of this Complaint under 28 U.S.C. § 1338(a). Venue in this district is proper under 28 U.S.C. §§ 1400(b) and 1391(b) and (c).

PATENT INFRINGEMENT

7. CIVIX owns full right, title and interest in and has the sole and exclusive right to enforce and has standing to sue and recover damages for infringement of U.S. Patent No. 6,385,622 ("the '622 patent"), entitled "System and Methods for Remotely Accessing a Selected Group of Items of Interest From a Database" (Exhibit A); and U.S. Patent No. 6,415,291 ("the '291 patent"), entitled "System and Methods for Remotely Accessing a Selected Group of Items of Interest From a Database" (Exhibit B). The '622, and the '291 patents ultimately derive from U.S. Patent Application No. 08,371,425, filed on January 11, 1995.

8. The '622 patent was issued by the United States Patent and Trademark Office on May 7, 2002. An Ex Parte Reexamination Certificate issued on September 22, 2009, confirming the patentability of claims 20 and 26.

9. The '291 patent was issued by the United States Patent and Trademark Office on July 2, 2002. An Ex Parte Reexamination Certificate issued on September 8, 2009, confirming the patentability of claims 8, 11-13, 16-19, 22 and 23.

10. MRED has infringed at least claims 20 and 26 of the '622 patent and at least claims 8, 17, 18 and 22 of the '291 patent under 35 U.S.C. § 271(a) by using certain "connectMLS" location-based searching systems, services and related products (such as RatePlug) through the mredllc.com, mredllc.connectMLS.com and mredllc.net web sites, client

web pages and, upon information and belief, other related URLs. MRED has committed these acts of infringement throughout Illinois and other midwestern states, including in this judicial district.

11. MRED has also actively induced third parties, including realtor members and other users of the mredllc.com, mredllc.connectMLS.com and mredllc.net websites, client web pages and, upon information and belief, other related URLs, to infringe at least claims 20 and 26 of the '622 patent and at least claims 8, 17, 18 and 22 of the '291 patent under 35 U.S.C. § 271(b) by providing, operating and/or promoting and assisting in the use of certain "connectMLS" location-based searching systems and related products (such as RatePlug) through the mredllc.com, mredllc.connectMLS.com and mredllc.net websites, client web pages and, upon information and belief, other related URLs.

12. connectMLS is a product of dynaConnections Corporation, which is provided to MRED under the terms of a multi-year contract.

13. The version of connectMLS used by MRED and offered to MRED's realtor members and others is made, used, provided, operated and maintained under the direction and control of MRED.

14. CIVIX has granted license and other rights under the '622 patent and the '291 patent to third parties. However, MRED's infringing activities are not immunized by any of these licenses or other rights.

15. CIVIX is currently asserting the '622 and '291 patents against Hotels.com, L.P. and Hotels.com GP, LLC in Civil Action No. 05 C 6869 (N.D. Ill.) ("the Hotels.com suit"), which is pending before the Honorable Amy J. St Eve. The Hotels.com suit was filed on December 6, 2005, and originally included the National Association of Realtors ("NAR") and Homestore, Inc. (now Move, Inc.) as defendants. CIVIX reached a settlement with NAR and Homestore on December 31, 2009.

16. Prior to this action, MRED was aware of the '622 patent and the '291 patent, and had actual notice of CIVIX's infringement claims.

17. CIVIX has been injured by the infringement caused by MRED and is entitled to damages adequate to compensate it for all the infringement that has occurred. The unlawful acts of infringement of the claims of the '622, and '291 patents by MRED will continue unless enjoined by this Court.

REQUESTED RELIEF

WHEREFORE, CIVIX requests that a judgment be entered as follows:

- A. A finding that MRED has infringed the '622 patent and the '291 patent;
- B. An injunction prohibiting MRED, and all those acting in concert or participation with MRED, from further acts of infringement of the '622 patent and the '291 patent;
- C. An award to CIVIX of such damages as it can prove at trial against MRED sufficient to fully and adequately compensate it for the acts of infringement that have occurred, said damages to be no less than a reasonable royalty with respect to each entity found to infringe any asserted claim of any asserted patent;
- D. An award to CIVIX for any damages so determined that are found for willful infringement, pursuant to 35 U.S.C. § 284, together with prejudgment interest;
- E. An award to CIVIX of costs and its reasonable attorneys' fees; and
- F. Such other relief as this Court and the jury may determine to be proper and just.

JURY DEMAND

A trial by jury is hereby demanded on all issues triable to a jury in this case.

Respectfully submitted,

/s/ Gregory P. Casimer

Raymond P. Niro

Paul K. Vickrey

David J. Sheikh

Gregory P. Casimer

David J. Mahalek

NIRO, HALLER & NIRO

181 West Madison, Suite 4600

Chicago, Illinois 60602 4515

Phone: (312) 236 0733

Facsimile: (312) 236 3137

Attorneys for CIVIX-DDI, LLC

EXHIBIT A

(12) **United States Patent**
Bouve et al.

(10) **Patent No.: US 6,385,622 B2**
(45) **Date of Patent: *May 7, 2002**

(54) **SYSTEM AND METHODS FOR REMOTELY ACCESSING A SELECTED GROUP OF ITEMS OF INTEREST FROM A DATABASE**

(76) Inventors: **W. Lincoln Bouve**, 40 Lawndale Rd., Milton, MA (US) 02186; **William T. Semple**, 225 N. Garfield St., Arlington, VA (US) 22201; **Steven W. Oxman**, 385 Wesbury Dr., Riva, MD (US) 21140

(*) Notice: Subject to any disclaimer, the term of this patent is extended or adjusted under 35 U.S.C. 154(b) by 0 days.

This patent is subject to a terminal disclaimer.

(21) Appl. No.: **09/816,626**

(22) Filed: **Mar. 23, 2001**

Related U.S. Application Data

(63) Continuation of application No. 08/920,044, filed on Aug. 28, 1997, which is a continuation of application No. 08/371,425, filed on Jan. 11, 1995, now Pat. No. 5,682,525.

(51) **Int. Cl.⁷** **G06F 17/30**

(52) **U.S. Cl.** **707/104.1; 707/10; 707/4; 701/208; 701/213**

(58) **Field of Search** **701/201, 200, 701/208–213; 707/104, 1–6, 10, 200**

(56) **References Cited**

U.S. PATENT DOCUMENTS

4,974,170 A * 11/1990 Bouve et al. 340/990
5,164,904 A * 11/1992 Sumner 701/201
5,214,757 A * 5/1993 Mauney et al. 340/990

5,289,572 A * 2/1994 Yano et al. 345/855
5,424,951 A * 6/1995 Nobe et al. 340/995
5,543,789 A * 8/1996 Behr et al. 340/990
5,608,635 A * 3/1997 Tamai 701/201
6,282,489 B1 * 8/2001 Bellesfield et al. 701/201

FOREIGN PATENT DOCUMENTS

EP 0508787 A2 * 4/1992 17/30

* cited by examiner

Primary Examiner—Hosain T. Alam
(74) *Attorney, Agent, or Firm*—Curtis A. Vock; Lathrop & Gage L.C.

(57) **ABSTRACT**

A user can access a common database from a remote communications port, at any qualified location, to generate a map or other positional information which locates selected items of interest, e.g., businesses, stores, architectural sites, and the like. The database contains information representing the items of interest, including, for each of the items of interest, positional coordinates, a geographic vicinity, and a selected category. The positional coordinates discretely locate the vicinity, while the vicinity specifies the exact locations of the items of interest in the selected category. For example, a user in New York can select the display of sporting shops in the area surrounding Chicago O'Hara International Airport selectively. A user can also access a port and display locations of items of interest within the same vicinity as the user and relative to the user's position. The database can be modified from qualified remote locations to change, or add to, the information therein. An advertisement can be tagged to the display or print out as an association with the selected items of interest.

63 Claims, 15 Drawing Sheets

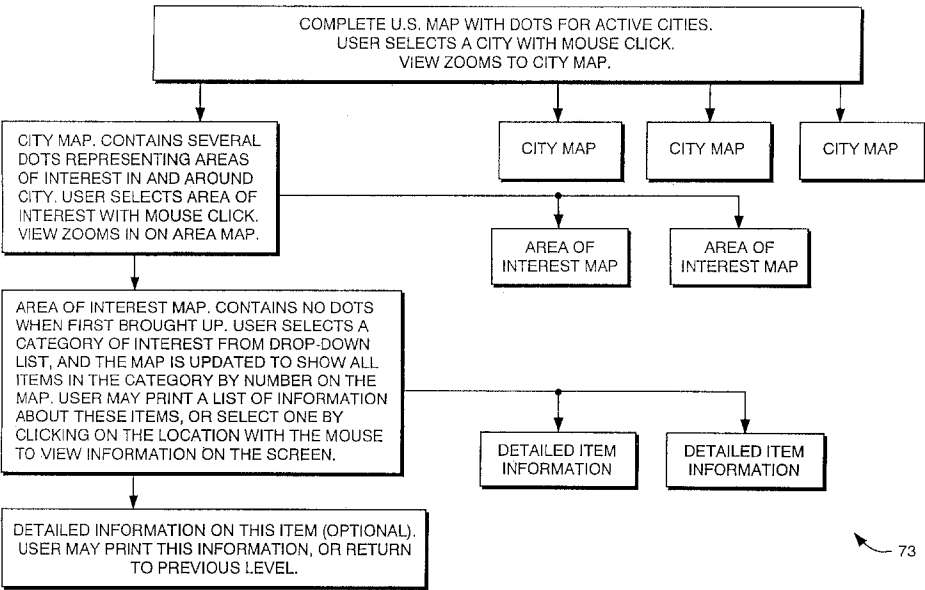

10 ↗

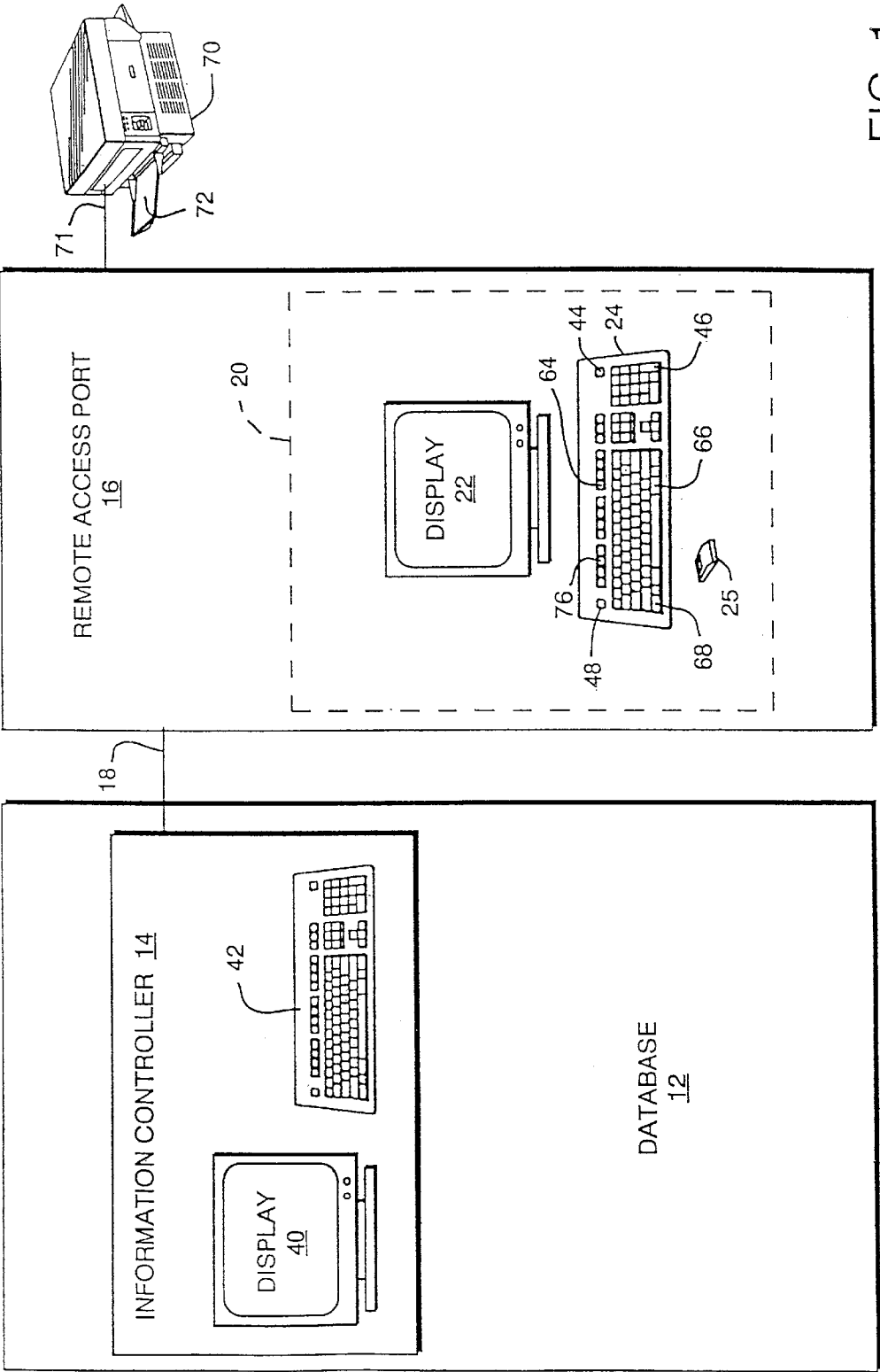

FIG. 1

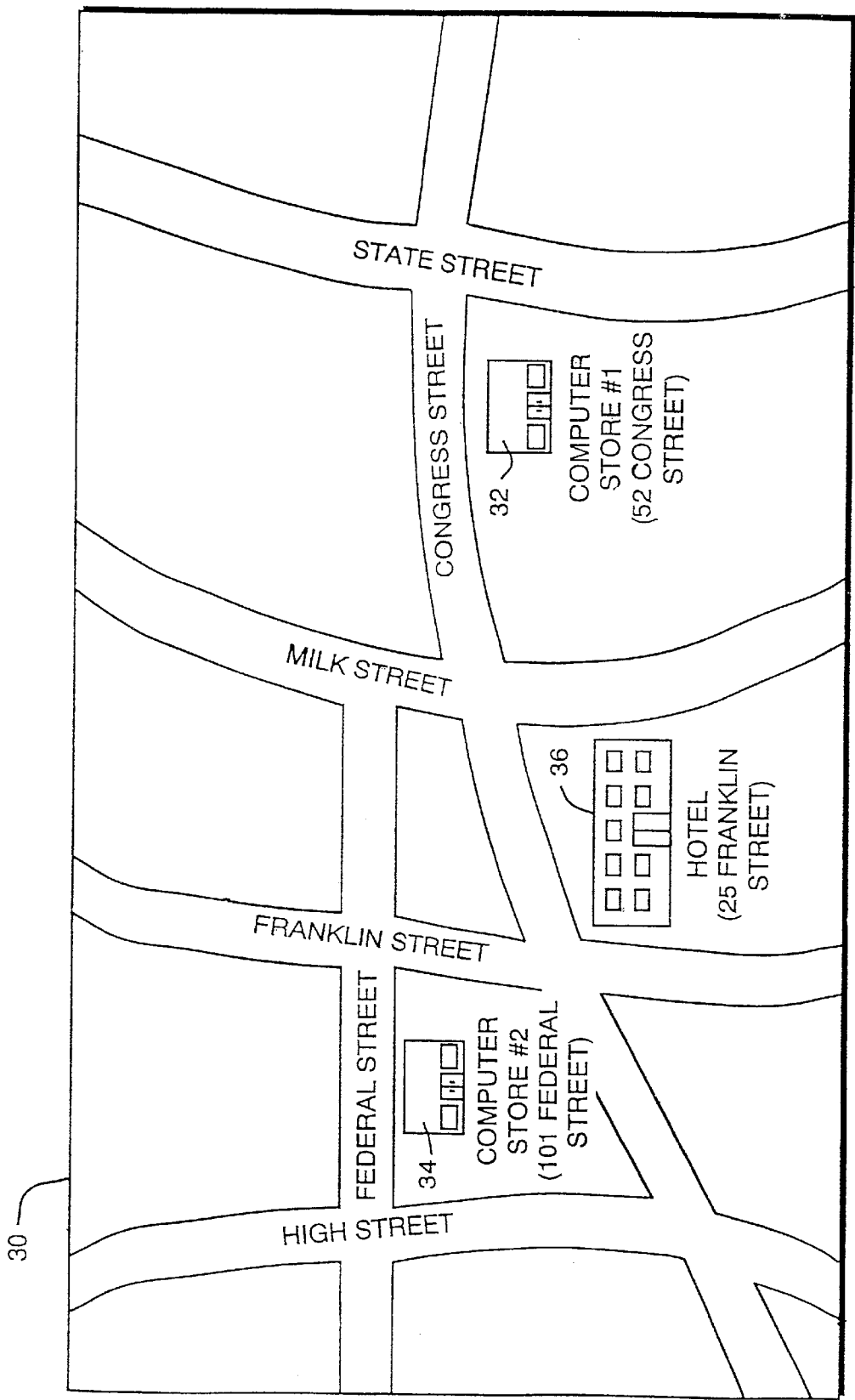

FIG. 2

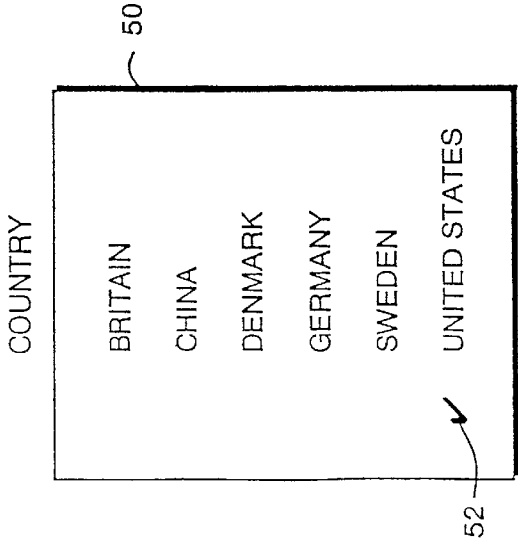

FIG. 3

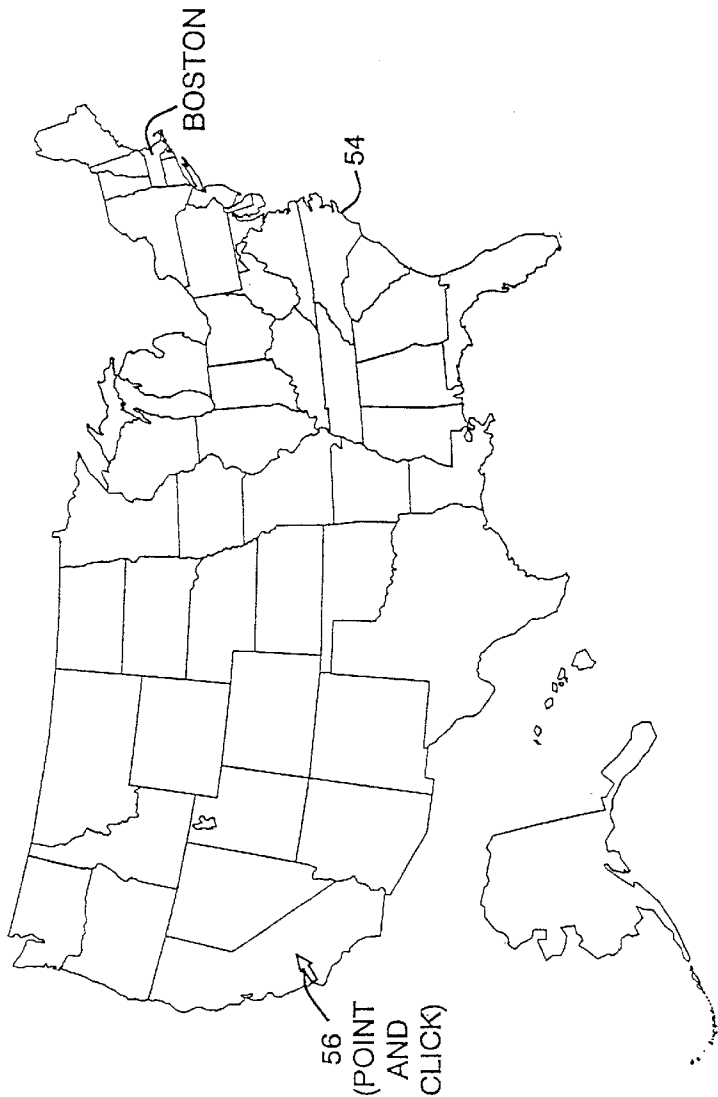

FIG. 3A

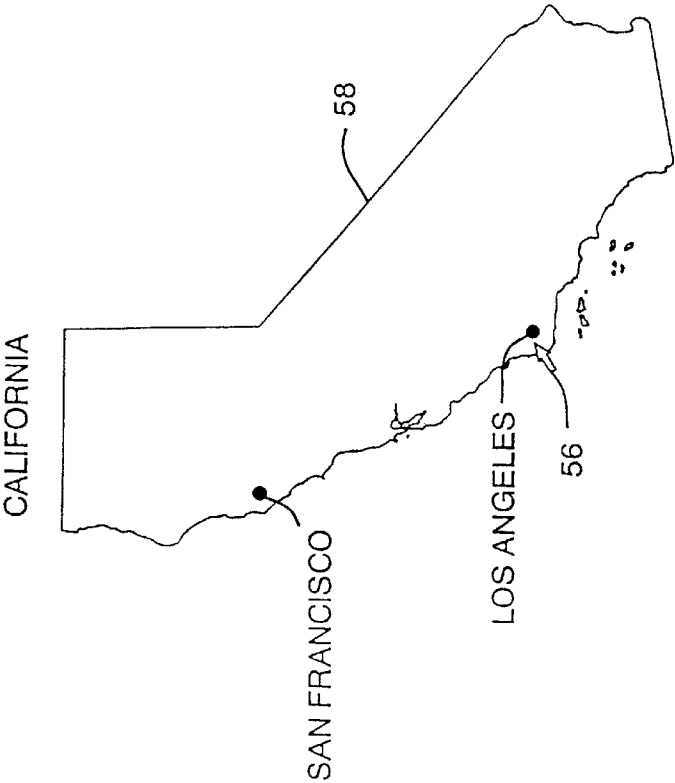

FIG. 3B

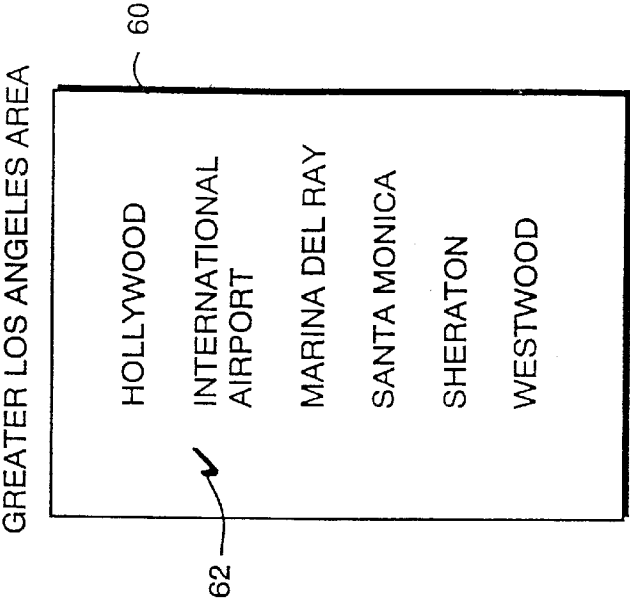

FIG. 3C

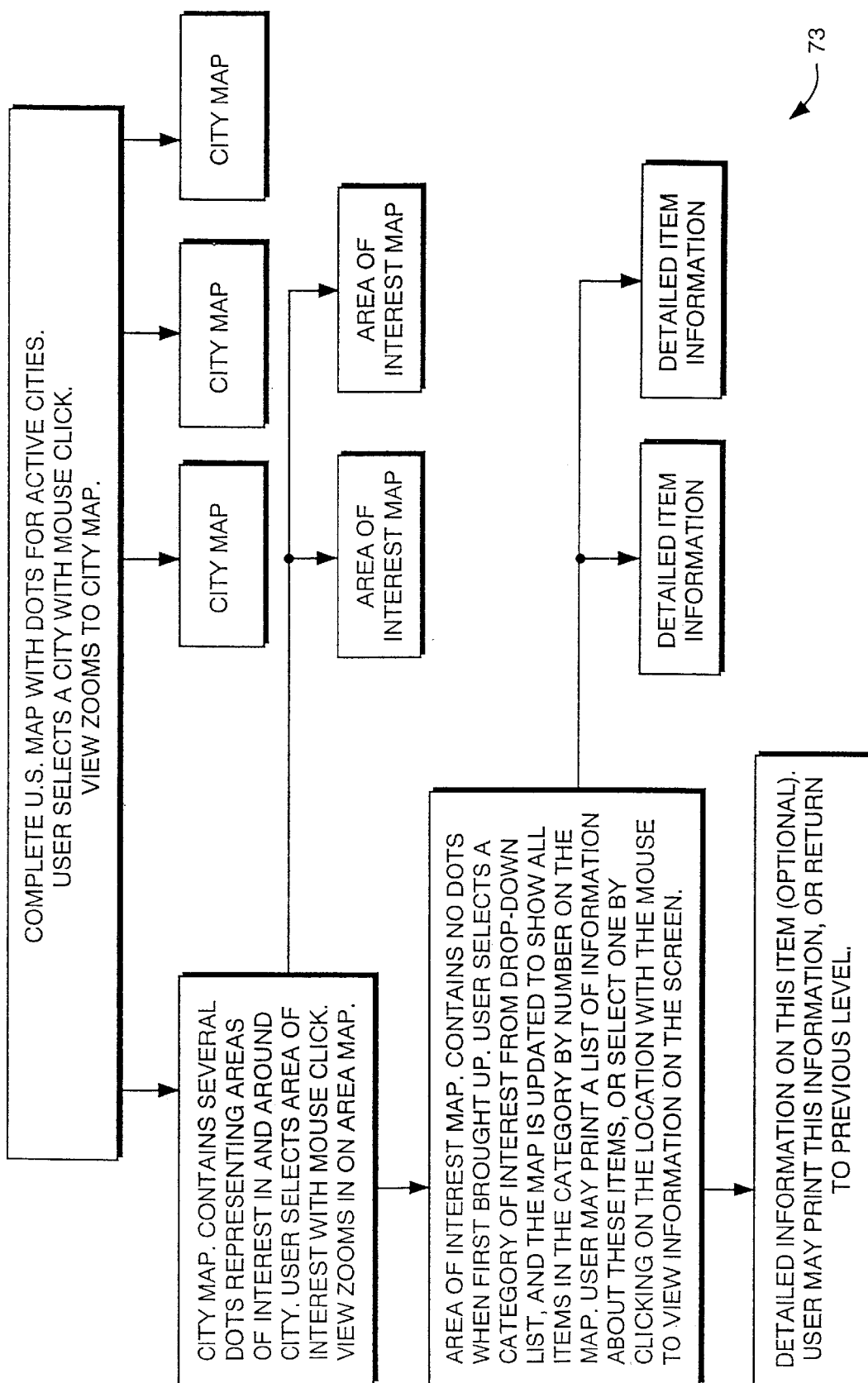

FIG. 4

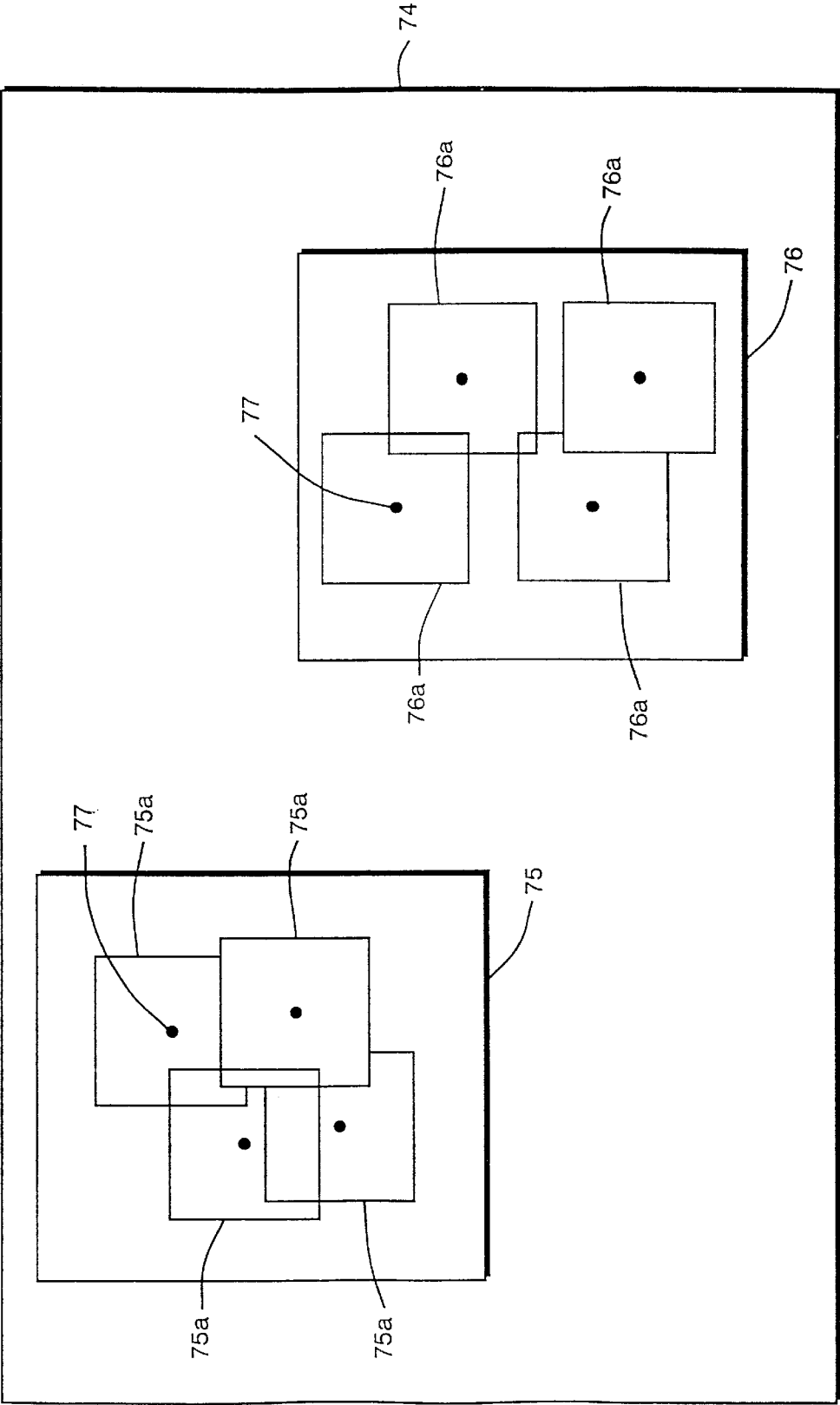

FIG. 4A

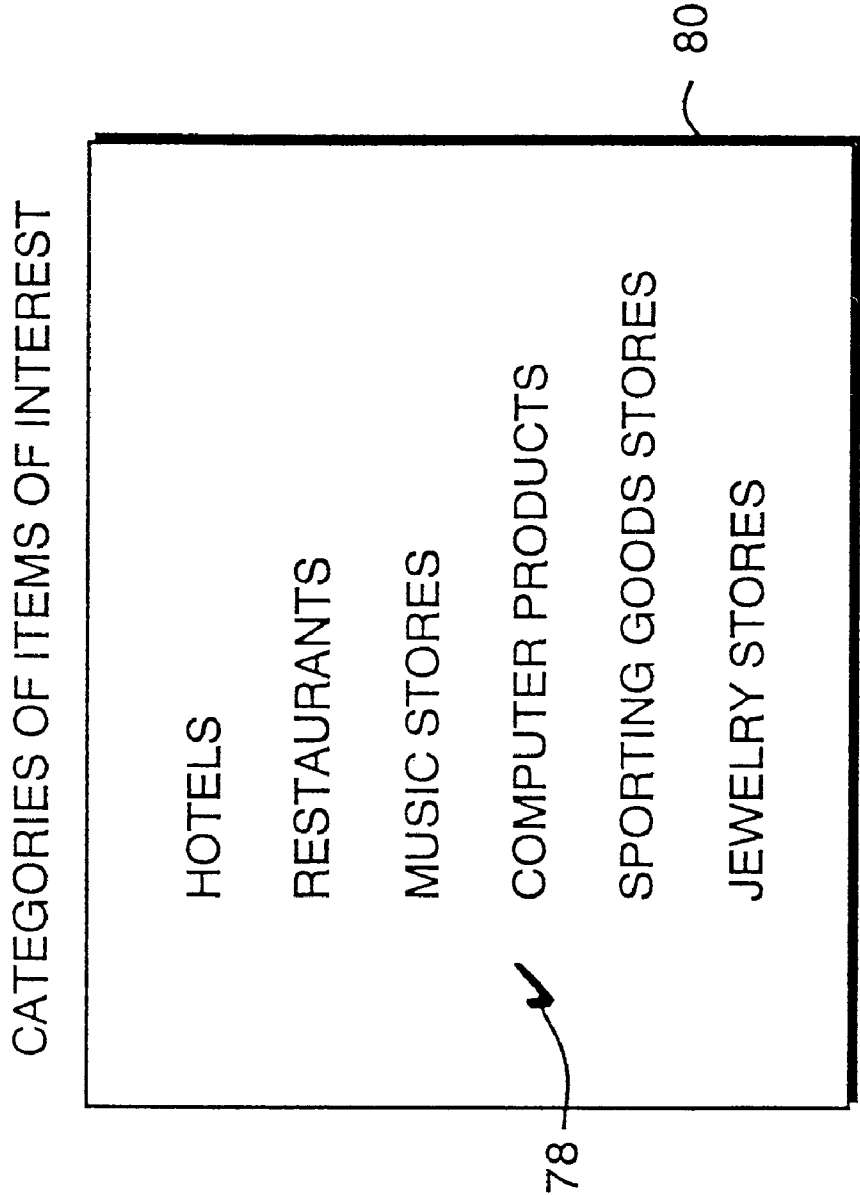

FIG. 5

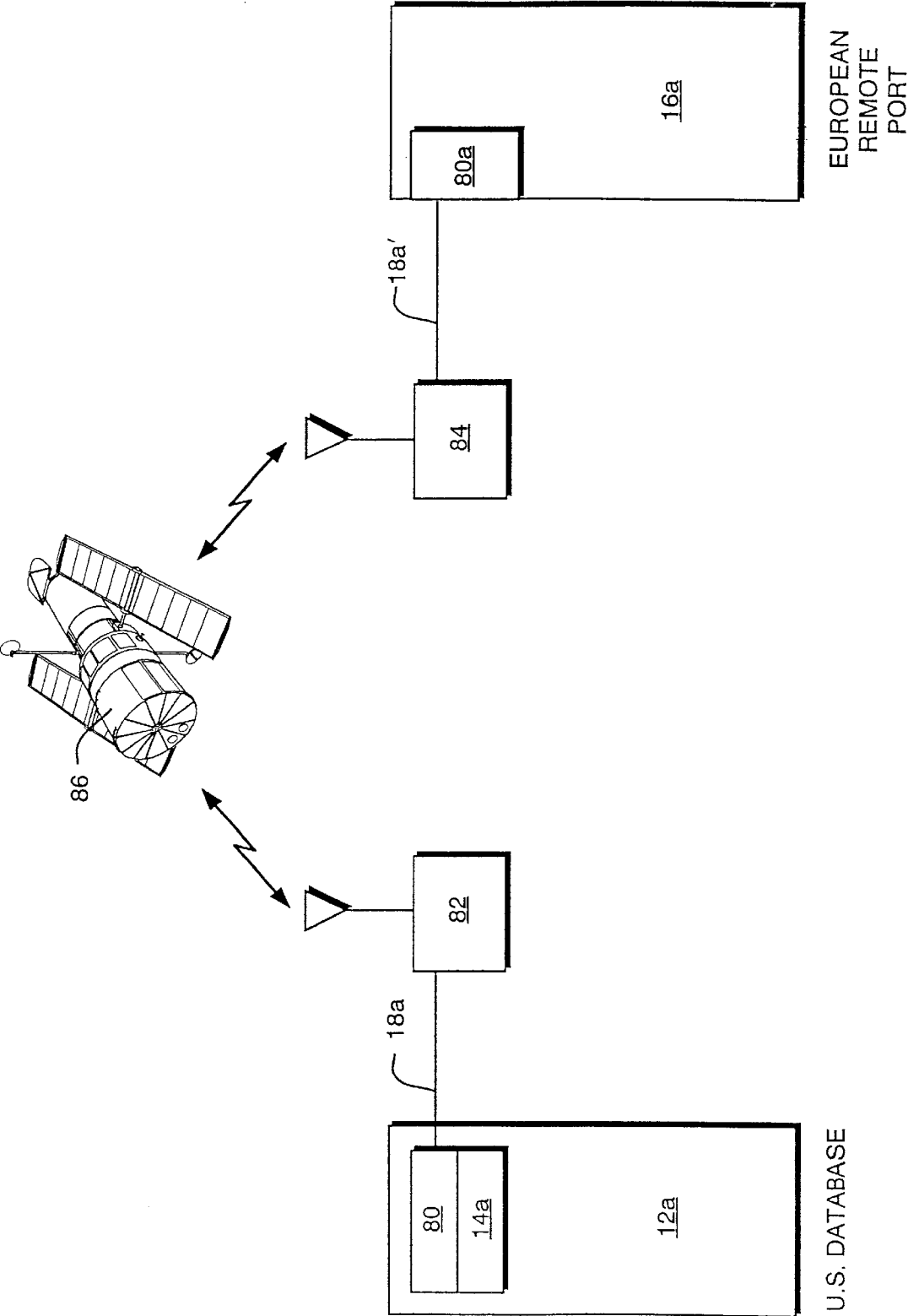

FIG. 6A

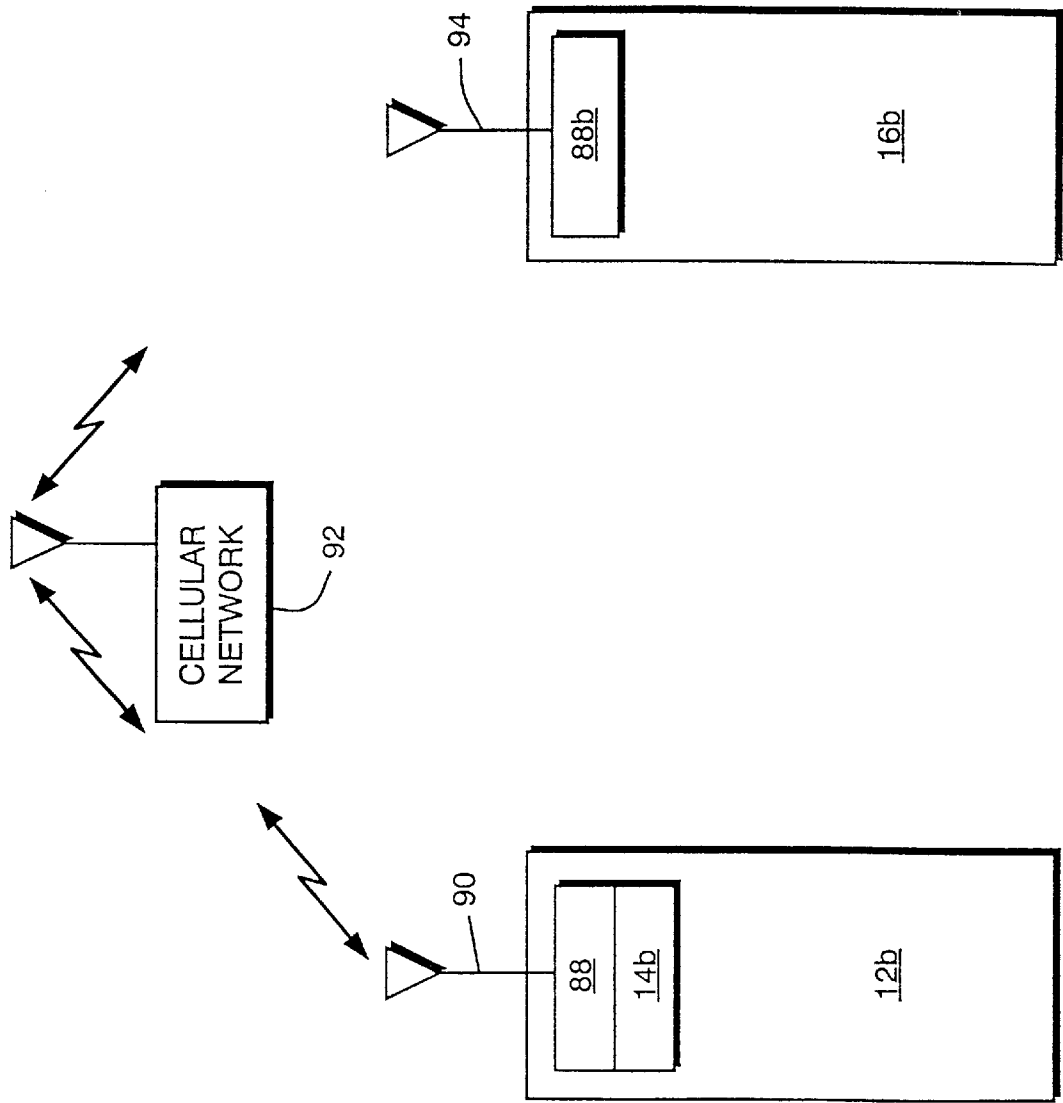

FIG. 6B

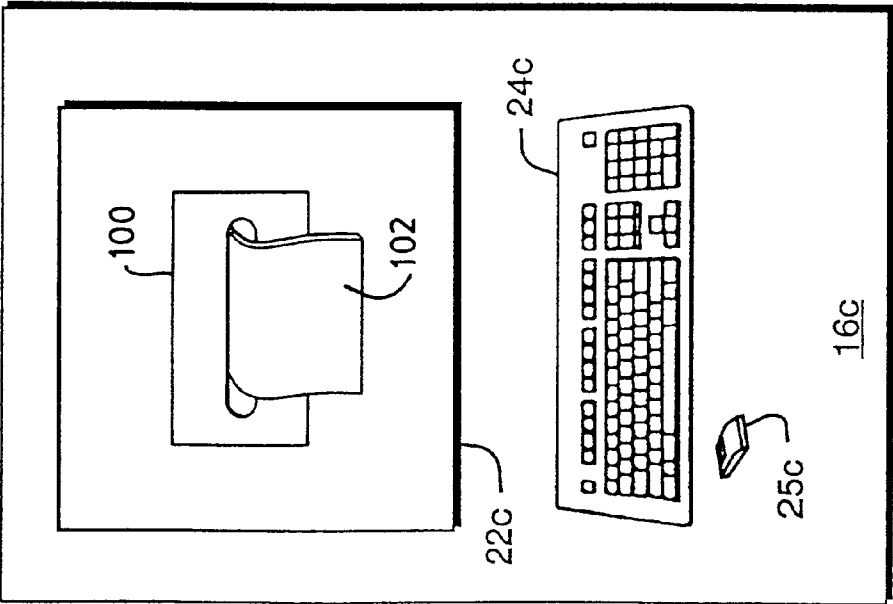

FIG. 7A

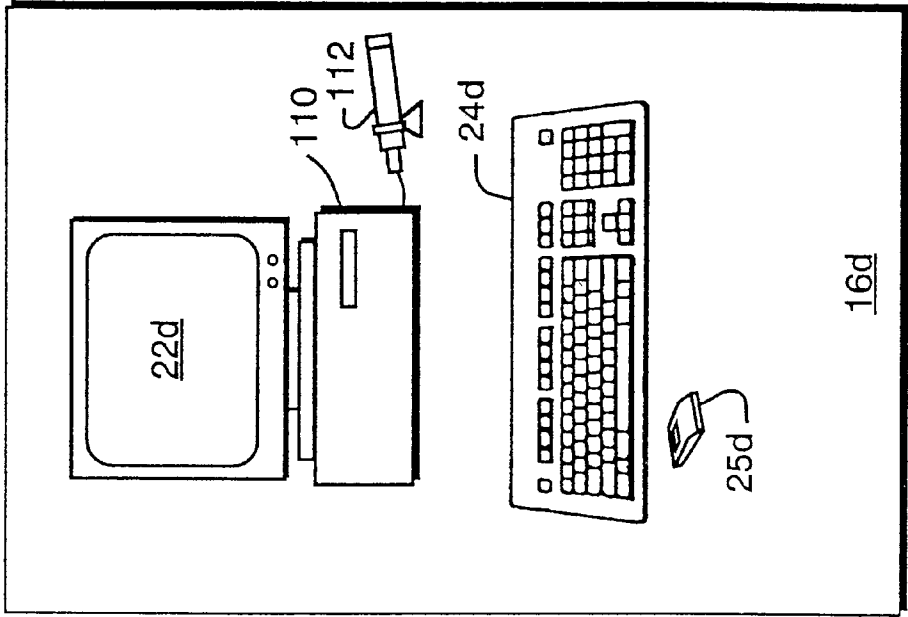
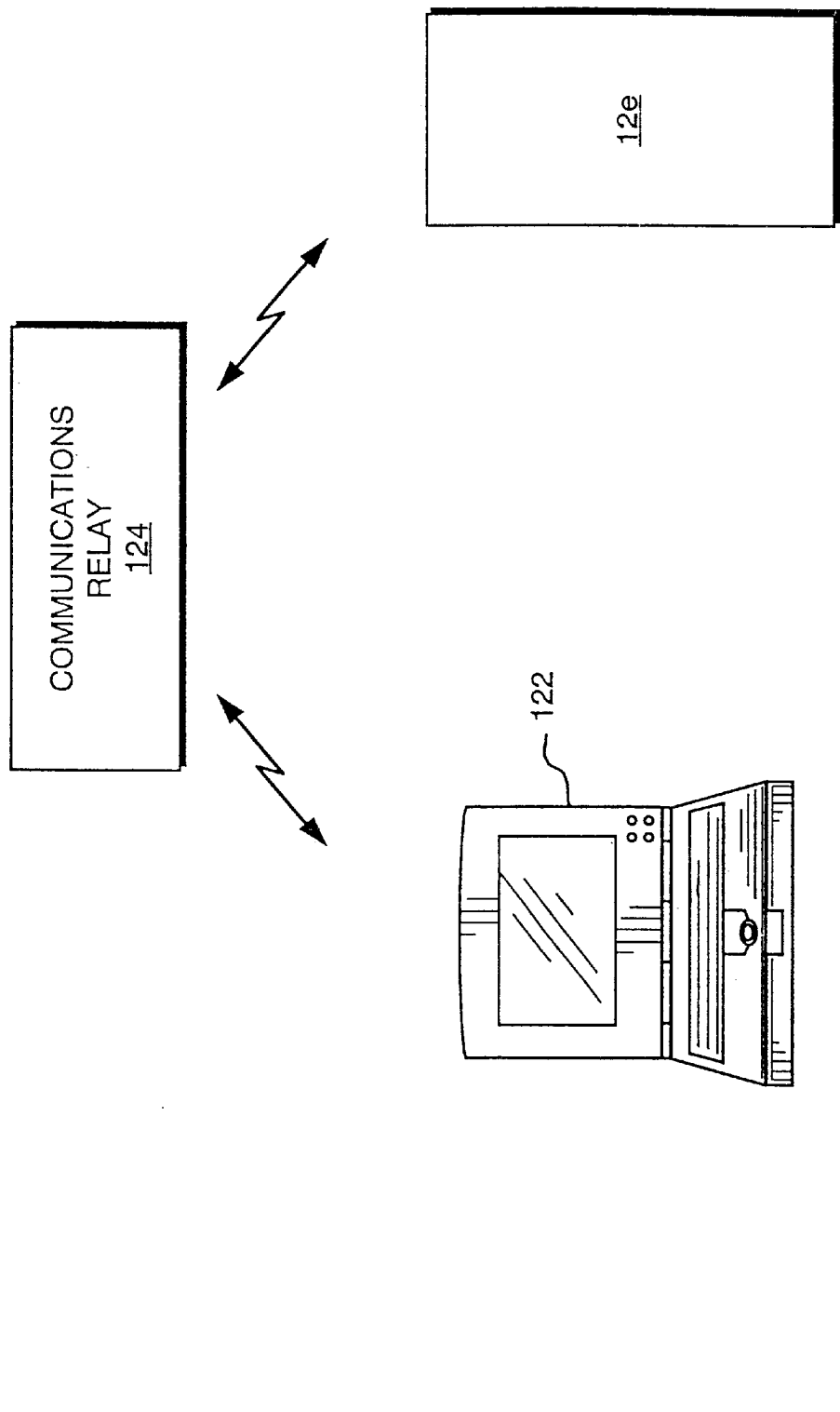

FIG. 7B



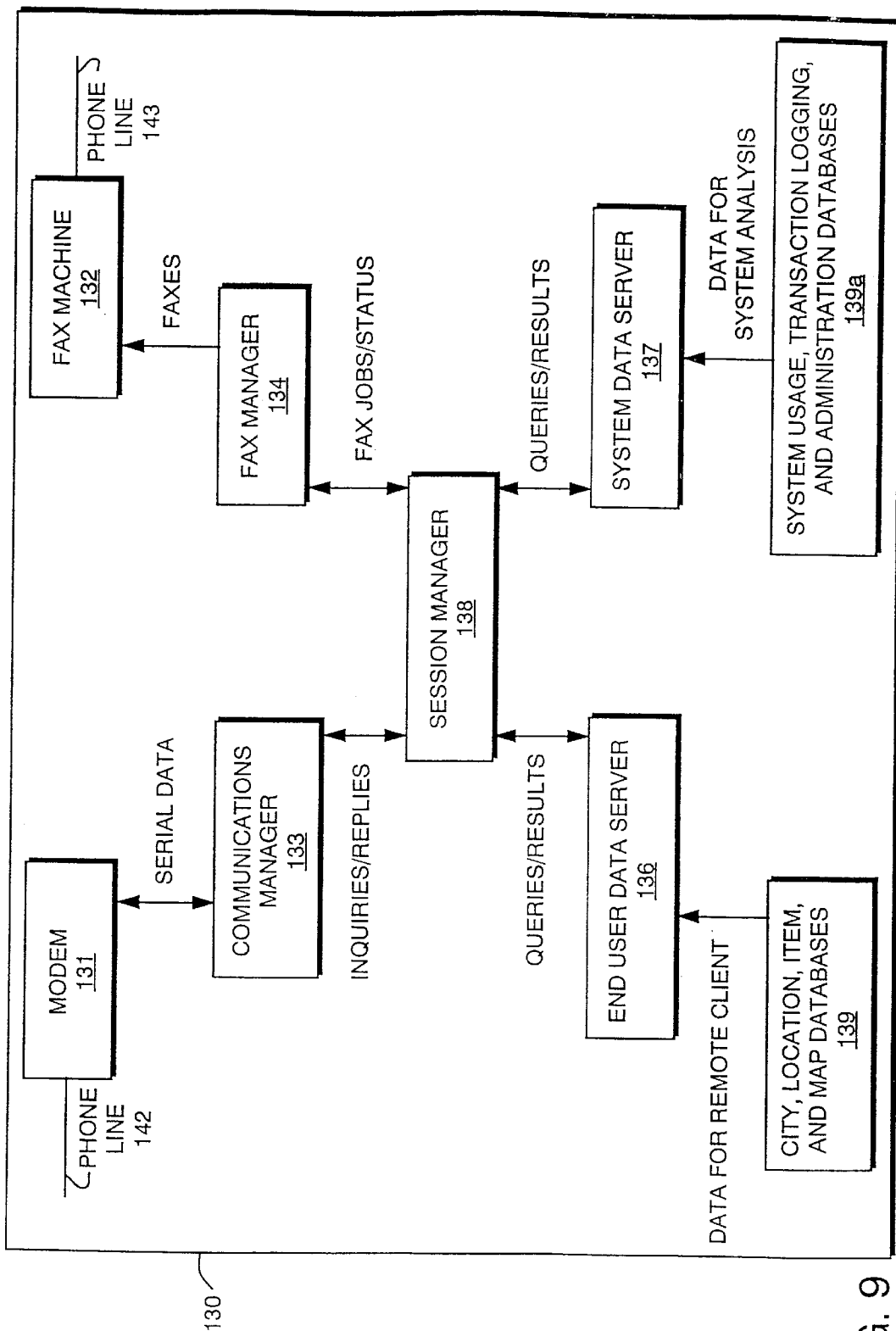

FIG. 9

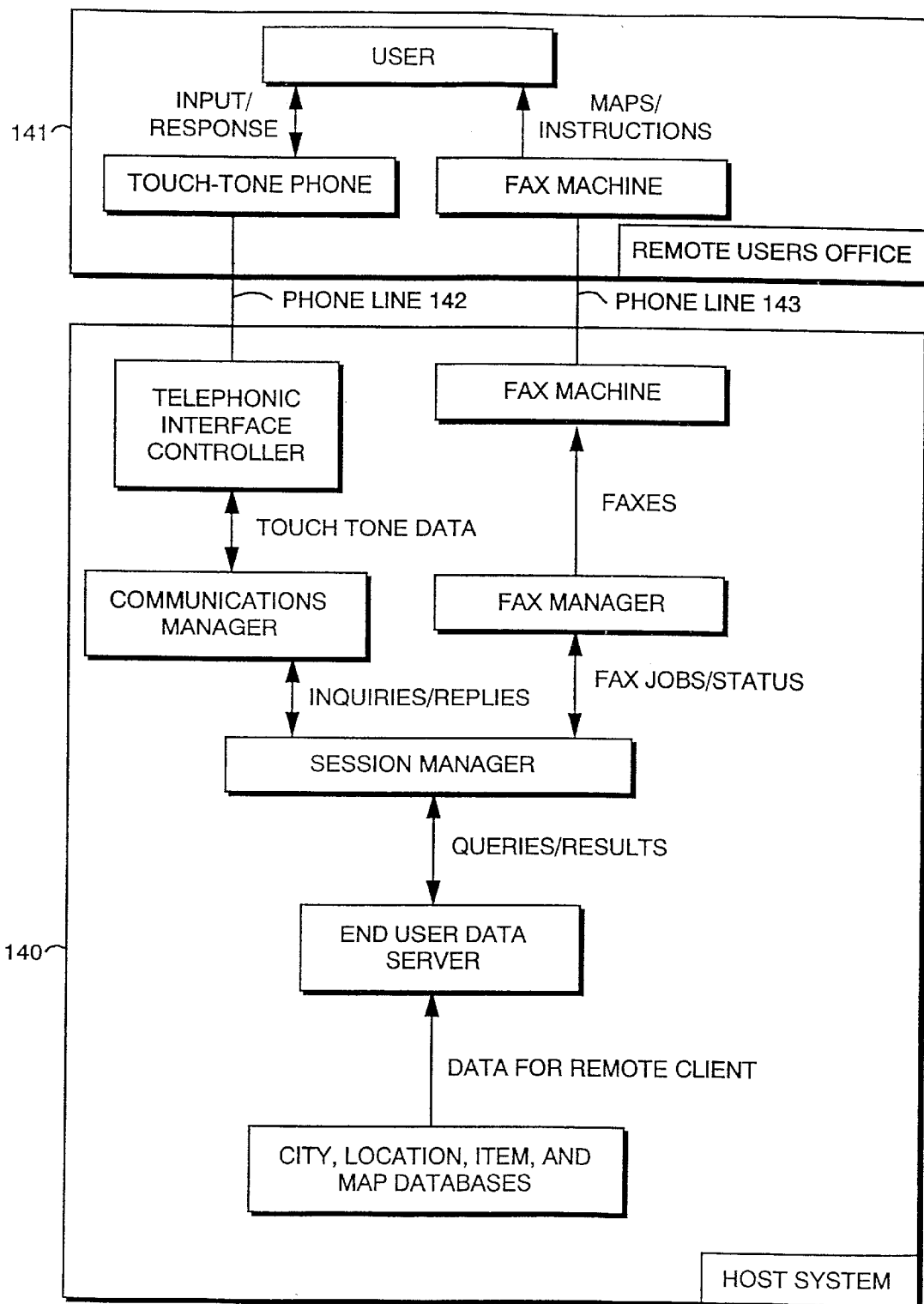

FIG. 10

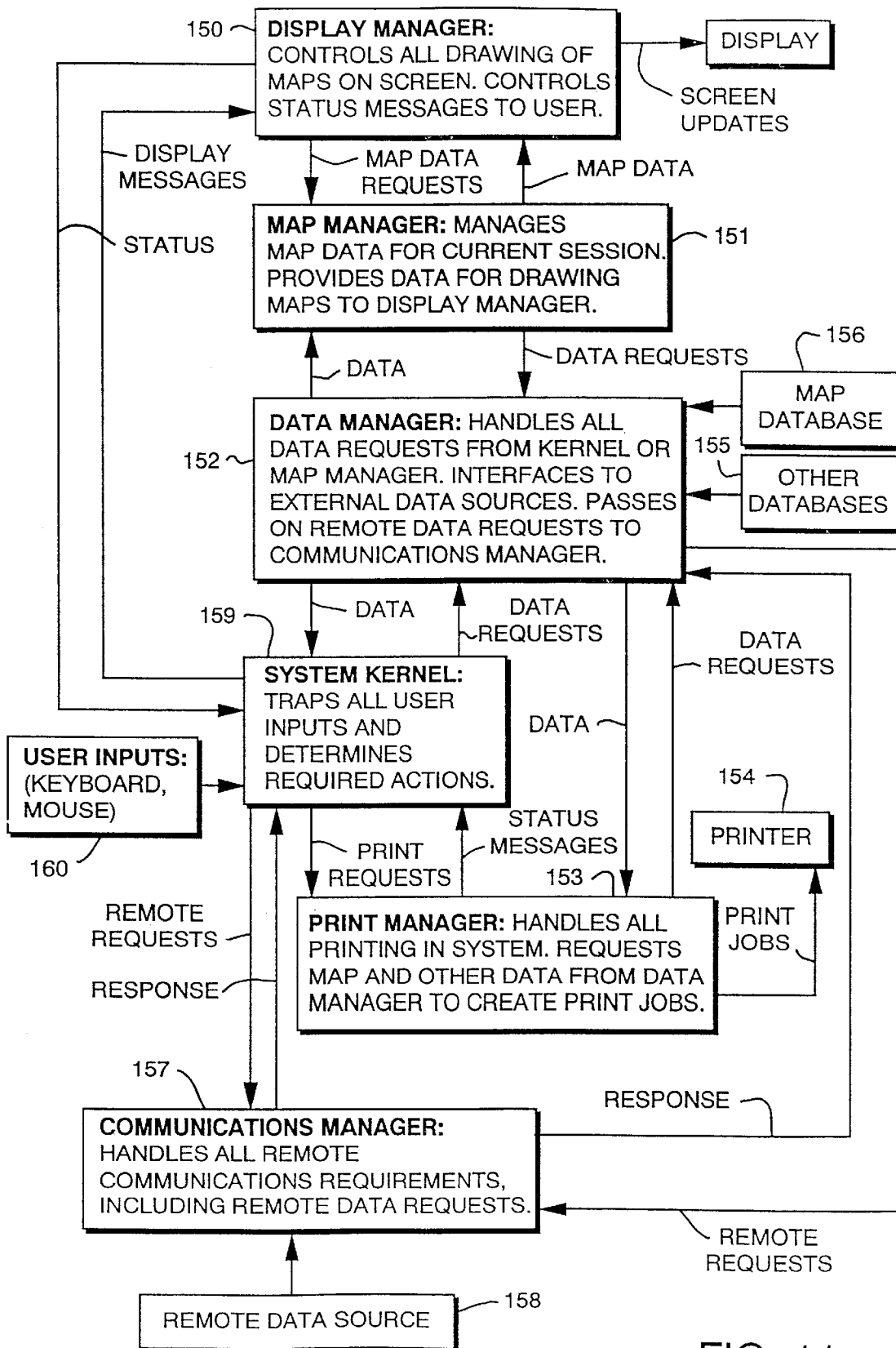

FIG. 11

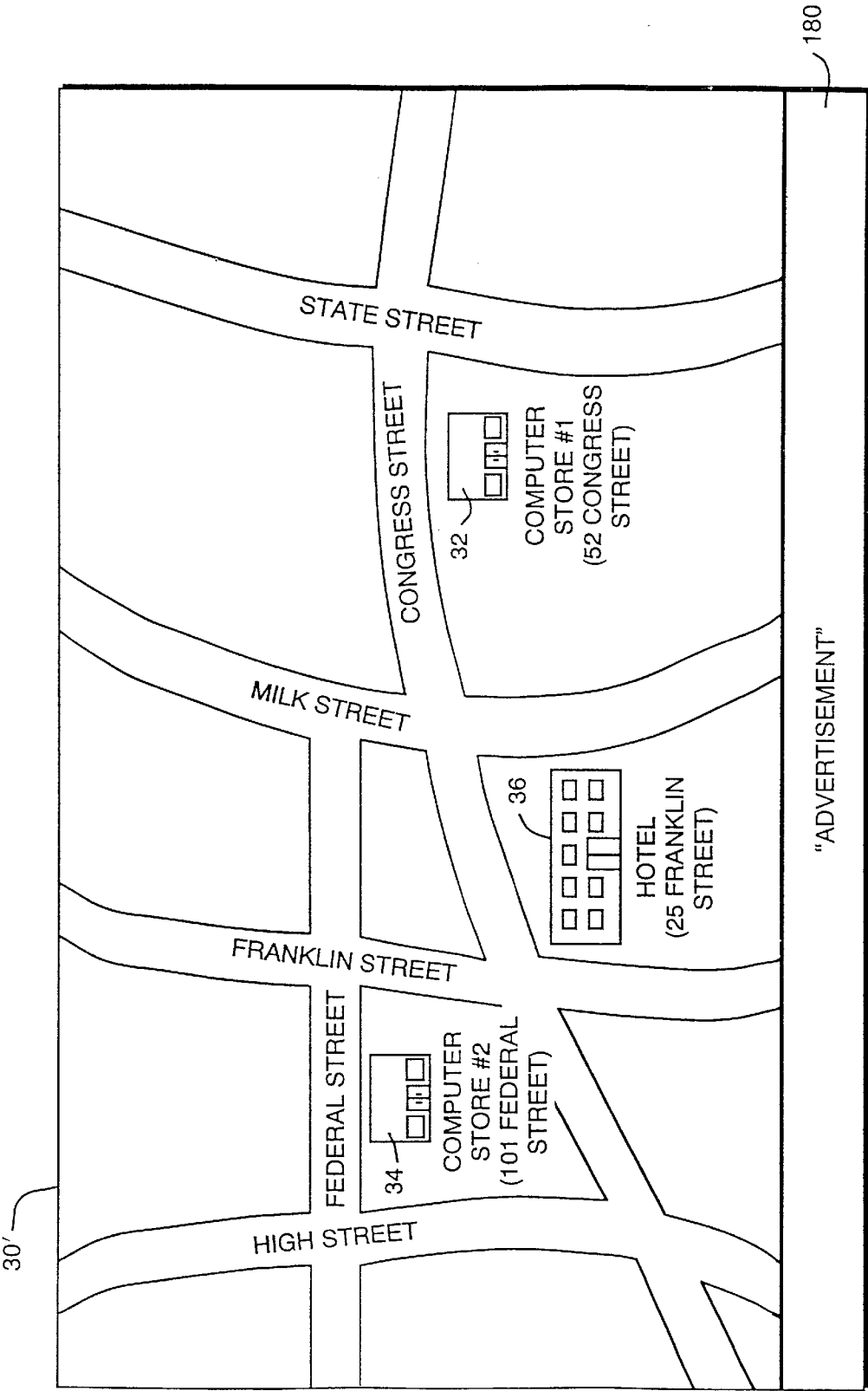

FIG. 12

US 6,385,622 B2

1

SYSTEM AND METHODS FOR REMOTELY ACCESSING A SELECTED GROUP OF ITEMS OF INTEREST FROM A DATABASE

This is a continuing application of commonly owned and copending U.S. patent application Ser. No. 08/920,044, filed Aug. 28, 1997, which is a continuation of U.S. patent application Ser. No. 08/371,425, filed Jan. 11, 1995 and which is now U.S. Pat. No. 5,682,525, issued Oct. 28, 1997.

A portion of the disclosure of this patent document contains material which is subject to copyright protection. The copyright owner has no objection to the facsimile reproduction by anyone of the patent document or the patent disclosure, as it appears in the Patent and Trademark Office patent file or records, but otherwise reserves all copyright rights whatsoever.

BACKGROUND OF THE INVENTION

Electronic directories for identifying selected subscribers within a city are known in the prior art. For example, U.S. Pat. No. 4,974,170 describes one system which includes a fixed kiosk with an internal memory for storing locations such as businesses and historical sites within a predetermined distance from the kiosk. An input panel on the kiosk provides access to the data within the memory, and a map is generated by the system thereby locating the selected information from the kiosk.

However, such a system is inflexible. The map generated by the system is predefined; and thus the user cannot access or select information about businesses and historical sites outside of the predefined map. A user of the system must also know the exact location of the kiosk in order to use the system. Tourists and business travelers to the city are unlikely to know of the kiosk; and thus the kiosk system is of little use to such users. Further, a user must be physically present at the kiosk in order to access the information about the businesses and/or sites in the surrounding area.

In addition, the information stored within the kiosk's memory must be manually updated. This requires a series of cumbersome steps—including the physical acts of loading and downloading to the memory at the kiosk—to update the system in the event that information about a selected business changes, e.g., the business closes.

It is, accordingly, an object of the invention to provide systems and methods which reduce or remove the aforementioned difficulties.

It is yet another object of the invention to provide a system for remotely accessing selective items of interest from a database; and for displaying a geographic vicinity of the items of interest to the user selectively and at the remote location.

Still another object of the invention is to provide a system for remotely providing information identifying locations of selected items of interest at a selected destination location.

These and other objects will be apparent in the specification which follows.

SUMMARY OF THE INVENTION

As used herein, "items of interest" means services, products, geographic sites, architectural sites, stores, restaurants, public services, and other items which a user of the invention may wish to locate. "Port," "remote access port," "terminal," or "remote access terminal" are used interchangeably to denote a terminal, e.g., a personal computer with modem, from which a user of the invention can

2

access the database storing the information about the items of interest. "Remote database" or "database" are used herein to denote a database, e.g., a client server, which stores information for access by a user of the invention from a port. "Communication link" is used to denote means, including for example a telephone line, for communicating between the database and the port. "Geographic vicinity," and "map" are used to denote a geographic region which includes and surrounds selected items of interest.

In one aspect, the invention provides a system for remotely determining the position of a selected category of items of interest in a selected geographic vicinity from a database. A database stores information about a plurality of items of interest, including, for each of the items of interest, positional coordinates, a geographic vicinity, and at least one associated category. A communications link facilitates communications between a user of the system and the database. The system also provides for transmitting a portion of the information in the database to a user via the link upon receipt of a request signal representative of a selected category and geographic vicinity. Preferably, that transmitted portion of the information includes identification of a position for the items of interest within the selected category and geographic vicinity. The system further provides a port for remotely accessing the portion of information via the link. Specifically, the port generates the request signal in response to inputs by a user of the system; that signal being representative of the selected category and geographic vicinity. A user interface at the port accepts the inputs and communicates the position of each of the items of interest in the selected category and geographic vicinity to the user.

In accord with other aspects of the invention, the communications link can include several technologies, including a telephone link, satellite link, radio-frequency link, infrared link, internet link, facsimile link, fiber-optic link, coaxial cable link and television link. The database is, typically, a personal computer, mainframe, work-station, mini-computer, or digital data processor. To communicate the information to a user, the user interface can include a television, telephone, facsimile, audible speaker, and/or personal computer display. To accept user inputs at the port, the user interface can further include a television interface, telephone interface, facsimile interface, and/or a personal computer interface.

Preferably, the geographic vicinity includes certain spatial detail of the items of interest. For example, the geographic vicinity can include a map of the items of interest in the selected category, as well as street and landmark information displayed relative to the user's position at the remote port. As such, the set of positional coordinates generally identifies either (i) a location of a user of the system, or (ii) a destination location within the geographic vicinity.

In certain aspects of the invention, the information within the database further includes additional detail about at least one of the items of interest. Such a feature is advantageous in that, once the port displays the geographic vicinity with the items of interest, a user can thereafter select further additional detail about one or more of the items of interest. In this manner, for example, an item of interest such as a restaurant can display a picture of the interior of the restaurant to the user. The additional detail can include other multimedia information, such as video, prerecorded music, and digital pictures.

In still another aspect, the invention also communicates at least one advertisement associated with at least one of the items of interest to the user. As such, certain advertisers that

US 6,385,622 B2

3

are connected with the selected category of items of interest can promote a name or business.

In one aspect of the invention, the information within the database is arranged hierarchically. In this aspect, there are a plurality of discrete geographic vicinities (each set of positional coordinates corresponding to one discrete location within the geographic vicinity). The system thus provides for hierarchically selecting any of the discrete vicinities from the port in a hierarchical manner.

In still another aspect of the invention, database apparatus is provided for storing information about a plurality of items of interest. As above, that information includes, for each of the items of interest, positional coordinates, a geographic vicinity, and at least one associated category. A communications link provides for communicating between a user of the database apparatus and a remote port. The database apparatus further provides for transmitting a portion of the information to a user via the link upon receipt of a request signal representative of a geographic vicinity and a selected category of the items of interest. That transmitted portion of the information includes an identification of a position for the items of interest within the selected category and geographic vicinity.

The invention also provides, in another aspect, a remote access port for remotely accessing a selected category of items of interest in a selected geographic vicinity from a database such as described above. The port includes means for generating a request signal representative of a selected category and a selected geographic vicinity of the items of interest in response to inputs by a user of the port. A user interface accepts the inputs and indicates the position of each of the items of interest within the selected category and geographic vicinity.

In another aspect, the information includes additional detail for at least one of the items of interest, and the port further includes means for (i) generating a signal representative of a selection of at least one of the items of interest, and (ii) communicating the additional detail to the user.

The invention also provides a method for remotely determining the position of a selected category of items of interest in a selected geographic vicinity from a database, comprising the steps of: (i) storing information about a plurality of items of interest in the database, the information including, for each of the items of interest, positional coordinates, a geographic vicinity, and at least one associated category; (ii) accessing the database from a remote location and over a communication link; (iii) communicating, from the remote location, information representative of a selected category and a selected geographic vicinity to the database; and (iv) transmitting a portion of the information from the database and to the user over the link, the information including, at least, identification of a position for the items of interest within the selected category and geographic vicinity.

The invention is next described further in connection with preferred embodiments, and it will be apparent that various additions, subtractions, and modifications can be made by those skilled in the art without departing from the scope of the invention.

BRIEF DESCRIPTION OF THE ILLUSTRATED EMBODIMENTS

A more complete understanding of the invention may be obtained by reference to the drawings, in which:

FIG. 1 schematically illustrates a system constructed according to the invention;

FIG. 2 shows a typical graphical illustration locating items of interest and which can be displayed to a user of the system of FIG. 1;

4

FIG. 3 shows a user interface display of various world-wide countries providing selectable locations according to the invention and which can be displayed to a user of the system of FIG. 1;

FIG. 3A shows a user interface display of a map of the United-States providing selectable locations according to the invention and which can be displayed to a user of the system of FIG. 1;

FIG. 3B shows a user interface display of a map of California providing selectable locations according to the invention and which can be displayed to a user of the system of FIG. 1;

FIG. 3C shows a user interface display of various selectable locations within greater Los Angeles according to the invention and which can be displayed to a user of the system of FIG. 1;

FIG. 4 illustrates a top level process flow, according to the invention, for providing information to a user at the remote port of FIG. 1;

FIG. 4A shows a hierarchical structure of geographical vicinities, according to the invention;

FIG. 5 shows a typical menu of categories of items of interest which are selectable by a user of the system of FIG. 1;

FIGS. 6A and 6B illustrate various components and methods, according to the invention, for constructing a communications link suitable for use in the system of FIG. 1;

FIGS. 7A and 7B illustrate various remote port display technologies, according to the invention, which are suitable for use within the remote port of the system of FIG. 1;

FIG. 8 illustrates a system constructed according to the invention and which includes a mobile remote port for accessing the locations of the selected items of interest;

FIG. 9 schematically illustrates system architecture, constructed according to the invention, which forms a database suitable for use as the database of FIG. 1, and which services both phone and fax information and internal administrative data;

FIG. 10 shows one system architecture according to the invention, and which includes a host database and a remote port;

FIG. 11 illustrates process flow and system architecture for interfacing between user inputs and the database, in accord with the invention; and

FIG. 12 shows one representative display or print-out, according to the invention, which includes an advertising field associated with the items of interest.

DETAILED DESCRIPTION

FIG. 1 illustrates a system 10 constructed according to the invention. A database 12 stores information about the items of interest, including information about locating the items of interest. The database 12 includes an information controller 14 which communicates with a remote access port 16 via a communications link 18 and which controls the access and flow of information into and out of the database 12. The information within the database 12 is accessible by the remote access port 16 upon request by a user of the port 16. Accordingly, the port 16 preferably includes a user interface section 20 which provides a graphical display 22, keyboard 24, and mouse tracker 25 (for pointing and clicking on selected display items within the display 22).

Specifically, the information within the database 12 includes, for each of the items of interest, positional

US 6,385,622 B2

5

coordinates, a geographic vicinity, and at least one associated category. Preferably, this information includes a graphical representation so that a user can easily interpret the information. FIG. 2 shows one exemplary display 30 of information locating computer products in downtown Boston, Mass. Accordingly, the associated category in this example is “computer products,” and, in the illustrated display 30, the geographic vicinity includes the selected items of interest, including (i) the two computer stores 32, 34 at, respectively, 52 Congress Street and 101 Federal Street; and (ii) that area which is displayed within the display 30 and which surrounds the items of interest, such as that area displayed between the streets of High Street and State Street.

The positional coordinates, as part of the selected information, operate to locate the geographic vicinity. Briefly, the positional coordinates locate one location within the geographic vicinity—such as the center of the vicinity—so that items of interest can be determined relative to the positional coordinates and within the geographic vicinity. In addition, the geographic vicinity is preferably a rectangle of information, with North situated upwards.

In one preferred aspect of the invention, the display 30 is centered relative to the location of the user (as such, the positional coordinates of the information are set to the user’s present position). For example, if the hotel 36 at 25 Franklin Street has a port 16 therein, a user of the invention can (i) access that particular port and hence the information within the database 12, and (ii) display the items of interest relative to the user’s current location, i.e., at the hotel 36. Accordingly, in this embodiment, the display 30 is generated with the hotel 36 at the center of the display—corresponding to the positional coordinates of 25 Franklin Street—and the selected items of interest in the associated category are displayed on streets relative to the hotel 36. In this fashion, a user can easily walk or drive to the items of interest after leaving the hotel 36. Such a feature also gives the “appearance” to the user that the hotel 36 is at the center of activity, a desirable marketing feature for the invention.

With further reference to FIG. 1, the controller 14 preferably includes a display 40 and a keyboard 42 so that an operator of the system 10 can add and modify the information within the database 12. This is especially useful because information about the items of interest changes regularly; and thus the information within the database 12 is preferably updated on a regular basis so that users of the system 12 receive accurate information. For example, in a typical commercial location such as illustrated in FIG. 2, new retail stores open and existing retail stores close throughout the year. The invention thus provides for updating information within the database 12, such as through the control of a system operator typing commands at the keyboard 42.

Alternatively, the system 10 provides for remotely updating the database 12 with new information via any of the ports 16 or via a remote computer with a modem, described in more detail in connection with FIG. 6A. Specifically, the controller 14 provides access security which allows only authorized access for modification of the database 12. As such, a system administrator at a remote port 16 can download information to the database, or modify existing information within the database, as needed and without physically operating the keyboard 42.

The communications link 18 of the invention can take many forms. It is generally impractical to “hard-wire” each remote access port 16 to the database 12; so the form of the communications link 18 generally includes existing communication networks, such as one or more of the following:

6

telephone lines, fiber-optic cabling, satellite communications, cellular communications, radio and microwave-frequency communicators, infra-red communicators, the facsimile mechanism, airphones, modems, the internet, co-axial cabling, television including interactive TV communications, and the like. These communication networks and subsystems are readily known to those skilled in the art without further reference hereto. Nevertheless, FIGS. 6A–6B illustrate representative communication links, according to the invention, which comprise one or more of these communication networks.

The displays 22 and 40 of FIG. 1 include those displays known to those skilled in the art, including the cathode-ray-tube (CRT), Liquid Crystal Display (LCD), and an array of Light Emitting Diodes (LEDs). However, the display 22 can also take the form of a paper or voice communication port, such as a facsimile output (hard-copy), printer, a voice communication synthesizer with automated digitized voice responses, a voice-driven menu systems, or as other devices capable of rendering digitized or analogue output signals. FIGS. 7A and 7B below illustrate some of these alternative forms of the display 22.

The remote access port 16 is generally provided at locations of public access in a city. Accordingly, the invention supports a nearly unlimited number of ports 16 that are connected for communication with the database 12, each of the ports being connected to the database 12 such as shown in FIG. 1 and such as described in more detail below. For example, the port 16 of the invention is appropriately placed in one or more hotels, restaurants, and public facilities (such as a train station) in the city. In Boston, Mass., therefore, the port 16 of the invention would ideally be accessible at several different locations, particularly at busy locations, such as at (i) North and South Stations, (ii) Logan Airport and at each of the several airport terminals, (iii) within several (or many, if not all) of Boston’s hotels and restaurants, and (iv) at car rental locations.

The invention provides, generally, two modes of operation for a user accessing the port 16. In the first mode of operation, the user within the desired geographic vicinity accesses the database through the port 16 for information about the items of interest located near-by. This mode was described in connection with FIG. 2. That is, when the user is located within the geographic vicinity, e.g., at the hotel 36, a user can locate any of the items of interest relative to the hotel 36 and display items of interest in the associated category, e.g., computer products, through a street map connecting streets to and from the hotel 36. In this manner, as described above, a user can easily locate the items of interest from his or her present location, which determines the positional coordinates of the geographic vicinity.

In one embodiment of the invention, a user accesses this first mode of operation by selecting the “LOCAL INFO” key 44 on the keyboard 42, FIG. 1. Upon selection, the system 10 provides information, such as a graphical display shown in FIG. 2, at the port 16 to locate items of interest within the geographic vicinity of the user and relative to the user’s current location. The scope of the geographic vicinity is generally within walking distance.

In the second mode of operation, a user is nowhere near the desired geographic vicinity but nevertheless desires information about items of interest at a destination location (for example, it is generally impractical to display all items of interest within a one hundred mile radius; rather it is more convenient to display locations of items of interest in a format that is relative to his desired destination). In one

US 6,385,622 B2

7

embodiment of the invention, such a user selects the "REMOTE-INFO" key **48** to access the desired set of destination position coordinates. For example, a user who is leaving Boston Logan Airport for Los Angeles International Airport (LAX) can access a port **16** at Logan and display, selectively, items of interest in an associated category relative to LAX. For example, if a user of the invention wishes to locate music stores upon arrival in Los Angeles, she can command the display of music stores relative to LAX so that they are easily located.

In order to command the display of items of interest at the destination location, and in accord with one embodiment of the invention, a user first selects "USA" at the port **16** via the keyboard **24**, then the user sequentially selects "California," "Los Angeles," and finally "Los Angeles International Airport." Each of these selections are provided to the user in a menu format on the display **22**, such as known to those skilled in the art.

FIGS. **3-3C** schematically illustrate this display and selection process according to one embodiment of the invention. FIGS. **3-3C** show successive displays which are displayed on the display **22**, FIG. **1**. Specifically, the system **10** of FIG. **1** first provides information to the display **22** that represents a selection **50** of various countries which can be selected by a user, such as shown in FIG. **3**. In this example, a user selects the "United States" (such as shown by the check-mark **52**). The system **10** thereafter provides information to the display **22** that represents a map **54** of the United States, shown in FIG. **3A**, so that a user can point and select "California" with a mouse pointer **56** via the mouse tracker **25**. Upon selection, an outline **58** of California is displayed, including many, if not all, of its major cities, as shown in FIG. **3B** (for illustrative purposes, only Los Angeles and San Francisco are identified).

With the outline of California displayed, a user can select "Los Angeles" by again pointing the mouse pointer **56** onto the city identified as Los Angeles and clicking the mouse tracker **35**. Thereafter, an alphabetic listing **60** of well-known places is provided by the system to the display **22**, as shown in FIG. **3C**, so that a user can, appropriately, select a geographic vicinity within which to locate the items of interest. In this example, a user would appropriately select Los Angeles International Airport, as illustrated with a check-mark **62**.

As should be clear to those skilled in the art, the successive display of information within the display **22** can be accomplished in several ways, each of which is within the scope of the invention. For example, the display of information shown in FIGS. **3-3C** can be done through menus only, and without the map illustrations shown in FIG. **3A** and **3B**. That is, a menu of information can replace the maps of FIGS. **3A** and **3B**, such as for example provided in FIGS. **3** and **3C**. A menu of the United States, for example, at least includes a listing of the several states; and a map of California at least includes a menu listing of its major cities.

Likewise, the display of information on the display **22** can entirely be in graphical form. In such a case, the menus of FIG. **3** and **3C** are replaced, respectively, with (i) graphical representations of the world, and (ii) graphical locations of key items of interest within the greater Los Angeles area.

Accordingly, the default display of information to a user monitoring the display **22** is a mixture of graphics and menus, such as shown in FIGS. **3-3C**. However, a user can select only the display of graphic information by activating the "GRAPHICS" key **64**, FIG. **1**. Likewise, a user can also select the "MENU" key **66** to display information in the

8

menu (text) mode. Those skilled in the art should appreciate that other keys, key names, and combinations of keys can be used in accord with the invention to select and/or display other information. For example, a print key **68** provides a command for printing the current display of the port **16**, which therefore preferably includes an attached printer **70** connected via communication line **71**.

FIG. **4** illustrates one embodiment of the invention showing a process flow **73** for providing information about selected items of interest to a user at the remote port. The flow **73** includes instructions at different levels of abstraction, such as at the U.S. level, city level, and at the specific areas of interest, which help a user to select and locate the items of interest.

Thus, it is preferred, according to the invention, that a user's selected display of items of interest within an associated category and geographic vicinity is accessed hierarchically within the database **12**. As such, each set of positional coordinates corresponds to a discrete remote port location of one geographic vicinity.

FIGS. **4** and **4A** illustrate this hierarchical approach. If, for example, a user at a remote port has commanded the display of one geographic vicinity (i.e., an area of interest map) and selects the display of a different geographic vicinity, it is necessary to first return to the associated city map, or even to the U.S. map, depending on the desired location, to access that different geographic vicinity.

FIG. **4A** schematically illustrates this selection by way of a U.S. map **74** which includes two city maps **75**, **76**. The geographic vicinities **75a**, **76a** within each city map, respectively, are selectable by hierarchically selecting the appropriate city map first. In this manner, if a user is currently displaying one vicinity **74a**, and desires a display of a vicinity **76a**, the user must first successively select the city map **75**, the U.S. map **74**, and the city map **76**. FIG. **4A** also illustratively shows the positional coordinates **77** for each vicinity **75a**, **76a**.

FIG. **5** illustrates one embodiment of the invention wherein a user selects the associated category for the items of interest from a display menu of possible items of interest. This display to select the category is preferably displayed upon activation of the remote port **16**; or, alternatively, the display is commanded by a user of the system, such as by activating the "NEW SEARCH" key **76**, FIG. **1**. Accordingly, a user can start a new search for items of interest in a selected category by first pressing the "NEW SEARCH" key **76**. Alternatively, a user can select an additional category by selecting the "ADD CATEGORY" key **46**. In this manner, more than one category can be displayed at one time within the geographic vicinity.

By way of example, upon pressing the key **76**, FIG. **5** illustrates one embodiment of the invention which provides a listing of possible categories of items of interest in a menu **78**. A user of the system **10** can select any desired category in the menu, such as by pointing and clicking on the selected item. In this example, the user has selected "computer products," a category which was used in the illustration of FIG. **2** and which shows the selection by a check-mark **78**. A user can thereafter press the "ADD CATEGORY" key **46** and select one other desired category in the menu, such as "sporting goods stores".

Alternative to the embodiment shown in FIG. **5**, another embodiment of the invention provides a word association technique, known to those skilled in the art, which allows any category of items of interest to be selected by directly typing the desired search area. For example, a user of the

US 6,385,622 B2

9

invention could press the "NEW SEARCH" key **76** and thereafter type "computer equipment" or "computers," or other similar association, and the controller **14** of FIG. **1** would determine the best fit to the possible categories stored in the database **12** to display to the user. If the association were narrow enough, the system **10** immediately displays the items of interest within the "computer products" category, as above. However, if the search is too broad, the system can prompt the user for more information (such as known to those skilled in the art). By way of example, if a user types "computers," the system can question, or prompt, the user at the port **16** for "products," "services," or "rentals," which can thereafter be selected by the user.

The advantages of a system constructed according to the invention are several. Specifically, the invention provides a selectable display of items of interest at nearly any location, remote from the user, or centered relative to the user within the desired geographical vicinity. Further, once the display of the selected items of interest is isolated, the system provides a hard-copy for the user to walk away with. With increased usage of the invention, a corresponding increase in the number of remote access ports provides flexibility for users who can, thereby, access the system from widely accessible commercial locations, e.g., airports, car rental agencies, and train stations. In addition, the remote access port of the invention can be located at a user's home, providing even greater flexibility for those persons who regularly travel (or who regularly need information about items of interest at a selected geographic vicinity). A person's home computer system provides data processing capability which, with a modem and software configured to communicate with the database, can provide many, if not all, of the features of the remote access port **16** described above. As such, the remote access port of the invention can include personal computers, subnotebooks, notebooks, Apple's Newton product, facsimiles, phones, cellular, mainframes, minis, interactive television and/or hybrid products.

FIG. **6A** illustrates a system, including a telephone-modem-satellite communications link, constructed according to the invention. Specifically, FIG. **6A** shows a database **12a** and controller **14a**, which are illustratively located in the United States and which are similar to the database **12** and controller **14** of FIG. **1**. The database and controller **12a**, **14a** connect and communicate with a remote port **16a**, which is illustratively located in Europe and which is similar to the port **16** of FIG. **1**. A modem **80** couples to the controller **14a**, such as known to those skilled in the art, and further to a telephone line **18a**. The telephone line **18a** connects through the telephone network to the telephone relay center **82** which provides communications, such as overseas communications, to a remote relay center **84** via a satellite **86**. The relay center **84** connects to the remote port **16a** (including an internal modem **80a**) by the land-based telephone line **18a'** so that, in combination, a user of the remote port **16a** can access information from the database such as described above.

It should be apparent to those skilled in the art, for example, that the lines **18a** and **18a'** can also be constructed with fiber-optic cabling, co-axial cabling, internet communications and the like.

FIG. **6B** illustrates other embodiments of the invention for communicating between (i) the database **12b** and controller **14b** and (ii) the remote port **16b**. A cellular communicator **88** connects to the controller **14b** and communicates, via an antennae **90**, with the established cellular communications network **92**. The communications link is completed with the remote port **16b**, including its own antenna **94** and cellular

10

communicator **88b**, so that a user of the port **16b** can communicate, as above, with the database **12b**.

It should again be apparent to those skilled in the art that the communications methods described and illustrated herein can be modified, in accord with the invention, to form other communication links. For example, portions of the communications link of FIG. **6A** can be mixed with portions of the link of FIG. **6B** to establish a working and acceptable link according to the invention.

Further, the communications link of FIG. **6B** can be replaced with other communications mechanisms known to those in the art. For example, the antennae **90**, **94** and communicators **88**, **88b** can be replaced by radiowave or microwave devices which communicate via a compatible network instead of a cellular network **92**.

FIG. **7A** illustrates one embodiment of the invention wherein a display **22c**, such as the display **22** of FIG. **1**, includes—or is replaced by—a hard-copy printer **100**, such as a computer printer or facsimile. In such an embodiment, a user at the port **16c** receives a hard-copy **102** of the interactive communications between the port **16c** and the database **12**, FIG. **1**. As above, the user commands selective display of data via the keyboard **24c** and/or mouse tracker **25c**, and a display of the geographic vicinity with the selected items of interest in the selected category are provided via the printer **100**.

It should be apparent to those skilled in the art that one acceptable remote port, according to the invention, includes a port comprising a printer **100** and a telephone (not shown). In such an embodiment, a user accesses the database by telephoning the database and requesting a display of items of interest in the selected category and geographic vicinity. The controller **14** of FIG. **1** can include voice recognition software and hardware, known to those skilled in the art, which prompts the user for requests and identifies and responds to the user's verbal replies. After identifying the user's desired category and present location (or intended destination location), the database transmits information in a form recognizable by the printer **100** so that the geographic vicinity and items of interest are displayed to the user at the telephone/printer remote port.

Alternatively, a user can fax selections for the category and geographic vicinity of interest as a hard-copy. A system administrator at the database can interpret the user's selection sheet and command the transmission of the requested information, including the items of interest, back to the user. Alternatively, the database can interpret the user's selections on the sheet to automatically respond and transmit the appropriate display of information, including the items of interest, to the user.

FIG. **7B** shows another remote port **16d** which includes a voice generation system **110** and speaker **112**. In such an embodiment, a user at the port **16d** (i) listens to questions, or reads messages on the display **22d**, as prompted by the database, and (ii) answers the questions by the keyboard **24d**. After the system identifies the user's desired geographic location and category, a print-out or display of the information is made available to the user, such as described above.

FIG. **8** illustrates a mobile remote system **118** constructed according to the invention. A user holds one of several hand-held devices **122** which provide both display capability and transmit/receive capability to a remote relay **124**, e.g., a cellular or radiowave communication relay. The device **122** thus operates as the remote port **16** of FIG. **1**. The device **122** can additionally include a GPS receiver to accurately deter-

US 6,385,622 B2

11

mine the user's positional coordinates in real-time, or a PCM CIA Type II or Type III modem interface which can be miniaturized to credit card size. Alternatively, the user can specify his position coordinates and transmit that information to the database **12e**. In this illustrated embodiment, the system **118** continually redefines the geo-definition of the geographic vicinity based upon the positional coordinates of the user. Data is assembled and maintained using the positional coordinates to generate a map of the geographic vicinity relative to the user and including the locations of the items of interest. As above, this geographic vicinity is assumed to be within a walking distance of the user; however, the user can select a greater radius for display, or another destination location, as needed.

The invention generally incorporates software to facilitate the several embodiments described herein and to support the principles of the invention. As known to those in the art, the data within the database can be maintained, for example, on a SQL-server, or in xBASE. The software is preferably portable to other operating systems, such as to Apple, Apple/IBM, Unix, DEC, OS/2, DOS, Windows 3.1, Windows '95; and preferably allows scalability to 64-bit architectures and greater, as technology advances.

In accord with the invention, software code supporting the database interaction with the remote port can include object-oriented programming, Visual Basic, and other software architectures configured to allow user interaction, portability to other platforms, interface with the internet or other gateways, and relational management.

FIG. 9 illustrates one embodiment of database architecture **130** which is suitable for use as the database **12** of FIG. 1. Specifically, the architecture **130** includes separate phone and fax interfaces, **131**, **132**, respectively, to interface with any one of the remote ports, e.g., the port **16** of FIG. 1. FIG. 10 illustrates system architecture including database architecture **140** and remote port architecture **141** connected via a pair of phone lines **142**, **143** to, respectively, a touch-tone phone **142a** and fax machine **143a**. In this manner, a user **144** can make requests and listen to responses on the phone **142a**, and receive maps and instructions via the fax machine **143a**.

Other modules within the database architectures **130** and/or **140** include the following:

Communications managers **133**, **133'** (FIGS. 9 and 10, respectively) handle all data transfers for a single internal modem (or telephone interface controller) **131** in the host database, e.g., a personal computer. It responds to remote requests for data by passing the requests to a session manager **138**, and handles all modem control issues, such as answering incoming calls. The communications manager **133'** of FIG. 10 is configured to service users who access the database from a remote port comprising a dial-up telephone **142a**. As such, the manager **133'** translates touch-tone inputs into data and fax transmission requests to be sent to the session manager **138**, and monitors the line **142** for time-outs when a user **144** forgets to actively disconnect. The manager **133'** can also translate data from the session manager **138** into synthesized voice output for presentation to an end user **144**.

The fax manager **134** handles all requests from the session manager **138** to fax and receive documents to and from end users connected through a communications link.

Because there generally are a plurality of remote ports arranged for access to the system database, there are preferably a plurality of communications managers **133**

12

and modems **131** to service requests from the remote ports. Likewise, although the database generally includes one fax manager **134** and one interface **132**, a plurality of fax managers **134** and fax machine interfaces **132** can be incorporated therein. Accordingly, the host database can answer and service a variety of remote ports simultaneously.

The session manager **138** tracks and controls information for each active session being hosted by the database architecture. It responds to requests for data passed to it by each communications manager **133** operating in the database architecture, and prioritizes, queues, and forwards these data requests to the end user data server **136**. The manager **138** also forwards data requests to the system data server **137** (FIG. 9 only) to log certain system information, such as user connection times, errors, system utilization, and other administrative functions.

In FIGS. 9 and 10, database storage memory **139** stores information which is accessible by the end user data server **136** and which is responsive to user requests, including the selected city, locations of items of interest, maps of geographic vicinities, and advertising information. In FIG. 10, an additional database storage memory **139a** stores information which is accessible by the system data server **137** and which stores information such as system usage and transaction logging.

The end user data server **136** responds to requests from the session manager **138** by providing data that has been requested for transmission to the remote port. This data includes that information required to place items of interest on the selected geographic vicinity. Preferably, the end user data server **136** is the only mode of access to the specific map data, and thus all requests for this data are made through this server.

In FIG. 9, the system data server **137** interacts with the session manager **138** to record system administrative data. The server **137** responds to requests from the session manager **138** to provide or record information used to track system usage, system response times, user preferences, and other data items that are used to optimize the different modules within the architecture **130**.

The flow and control of information by the information controller **14**, FIG. 1, can include several of the functions shown illustratively in FIG. 11. Specifically, a display manager **150** controls the drawing of maps (i.e., geographic vicinities) on the screen **22** and further controls status messages to a user of the system. The manager **150** responds to requests for screen updates and status message display from a system kernel module **159**, described in more detail below. It also sends requests to a map manager **151** when rendering maps to the display, and sends requests to a data manager **152** in order to obtain system information required to update the display **22** or to present status messages to the user.

A map manager **151** manages map data and provides data for drawing maps to the display manager **150**. The manager **151** responds to requests from the display manager **150** by providing information appropriate to the current context of the session, such as the graphical image (e.g., the geographic vicinity and advertising information) that needs to be displayed, the locations on the screen **22** of the items of interest, and the location and content of the titles of the items of interest.

A data manager **152** handles all data requests from the system kernel module **159**, map manager **151**, and print

US 6,385,622 B2

13

manager 153, and further interfaces to external data sources 155, 156 (these databases 155, 156 store raw data as the database information). The manager 152 determines the need for remote data access via a communications manager 157, and passes on remote data requests to the manager 157. The manager 152 also provides all data access services to other managers and modules within the controller 14. For example, if the data is not stored locally, the data manager 152 sends a request to the communications manager 157 to provide the desired data.

A print manager 153 handles and controls printing activities in the system, such as to a connected printer 154 (similar to the printer 110, FIG. 7C; or such as a printer connected directly to the database 12). By way of example, the manager 153 requests map and other data from the data manager 152 to create and print outputs requested by the system kernel module 159. Specifically, the manager 153 responds to requests from the system kernel module 159 for print services, and sends requests to the data manager 152 based upon the system kernel requests. The manager 153 uses the information supplied by the data manager 152 to create formatted output for printing, such as by utilizing a standard Windows™ print driver interface to print the requested output.

The communications manager 157 handles all remote communications requirements, including remote data requests, and further accepts and transfers raw data from a remote data source 158 (such as data downloads to modify or add to data within the database). The manager 157 responds to requests from the system kernel module 159 for initialization, connection, and shutdown of remote connections appropriate with the actual hardware in use. It also responds to remote data requests from the data manager 152 by sending the request for remote data to the remote data source 158. When the remote data source 158 responds to the request, the communications manager 157 passes that response on to the data manager 152.

The system kernel module 159 traps all user inputs and determines required actions in the system, including those actions responsive to a user's inputs 160 (such as described above in connection with the keyboard 24). Specifically, the module 159 responds to mouse movements, mouse button clicking, and typing. Depending on the user's input, the module 159 will send requests for services to (i) the display manager 150 to update the display, (ii) the data manager 152 to provide information concerning the map and/or other system needs, (iii) the print manager for printing services, and (iv) the communications manager 157 for remote communications services.

FIG. 12 illustrates one preferred embodiment of the invention wherein certain advertising information is included within, or attached to, the geographic vicinity which is displayed or printed to a user at a remote port. For example, FIG. 12 shows one illustrative geographic vicinity 30' which was shown previously in FIG. 2, except that an advertisement 180 is displayed as part of that vicinity (the advertisement 180 is generically shown with the text "ADVERTISEMENT," when, in fact, a paying customer's name or company is usually displayed at that location). In the normal use of the invention, the advertiser who pays for the advertisement is generally associated with the items of interest being displayed. For example, a credit card bank or sporting goods manufacturer typically specify (and pay for) the "advertisement" logo or wording.

It should be apparent to those skilled in the art that any of the items of interest within a displayed geographic vicinity can be selected by a user and that the database can thereafter

14

supply additional detail about that selected item of interest. In such an embodiment of the invention, the database is configured to store such additional detail and also to transmit this information to the remote port when selected. The remote port, in turn, displays the information for the user. By way of example, if the selected category is "restaurants" and a user selects a particular restaurant (i.e., one of the items of interest), a display of additional detail can, for example, include a digital picture of the layout of the dining room or bar. Additionally, the entertainment scheduled for that evening can be displayed while a recording of any associated music is played at the remote port's speakers.

Thus, a further embodiment of the invention includes a digitized, multi-media presentation that is transmitted to the remote port when an associated item of interest is selected. Using a camrecorder and/or other video capture, storage, and editing analogue or digital devices, for example, a short video clip is embedded in the data associated with the information about the items of interest and transmitted and displayed when selected.

In order to utilize the above-described multi-media presentation, the system of the invention must provide sufficient bandwidth, processing speed, and display resolution, and the remote port must display the multi-media transmissions with sufficient speed and resolution so as to be convenient to the user of that information. Typically, the minimum central processing unit of the database and remote port run at least at 16 MHZ and is based on a CISC (complex instruction set) architecture. Further, the database, remote port and communications link should be able to transmit data at an uncompressed speed of 9600 baud per second; preferably, these devices should be faster, e.g., 28.8 Kbps, utilizing modems that subscribe to emerging industry standards such as V.34. Additionally, special connections may be required at the server, including what are known to those skilled in the art as SLIP, PPP, and TC/ICP protocols. In some cases, where additional bandwidth may be required, the modem is replaced with special interfaces provided by regional telecommunications systems that also provide dedicated optic fiber cabling. Some of those linkages are known as T1, ISDN, and 56 Kbps wide band-width connections. In addition, bandwidth may be enhanced by microwave and other communication links that do not require direct cabled connections.

The invention thus attains the objects set forth above, in addition to those apparent from the preceding description. Since certain changes may be made in the apparatus and methods described herein without departing from the scope of the invention, it is intended that all matter contained in the above description or shown in the accompanying drawing be interpreted as illustrative and not in a limiting sense.

It is also understood that the following claims cover all the specific and generic features of the invention described herein, and all statements of the scope of the invention which, as a matter of language, might be said to fall there between.

What is claimed is:

1. System for remotely determining the position of a selected category of items of interest in a selected geographic vicinity from a database, the system comprising

- (A) a database for storing information about a plurality of items of interest, the information including, for each of the items of interest, a geographical position and at least one associated category,
- (B) a communications link for communicating between a user of the system and the database,
- (C) an information controller for transmitting a portion of the information in the database to the user via the link

US 6,385,622 B2

15

upon receipt of a request signal representative of a selected category and geographic vicinity, the transmitted portion of the information including identification of geographic position for at least one of the items of interest within the selected category and geographic vicinity, and

(D) a port for remotely accessing the portion of information via the link, the port generating the request signal in response to inputs by the user which are representative of the selected category and geographic vicinity, the port having a user interface for accepting the inputs and for indicating to the user the position at least one of the items of interest in the selected category and geographic vicinity.

2. System according to claim 1, wherein the link comprises a telephone link.

3. System according to claim 1, wherein the link comprises a satellite link.

4. System according to claim 1, wherein the link comprises a radio-frequency link.

5. System according to claim 1, wherein the link comprises an infra-red link.

6. System according to claim 1, wherein the link comprises an Internet link.

7. System according to claim 1, wherein the database is selected from the group consisting of a personal computer, mainframe, work-station, mini-computer, and a digital data processor.

8. System according to claim 1, wherein the port comprises a phone.

9. System of claim 8, wherein the communications link comprises a cellular communications link.

10. System of claim 1, wherein the port comprises an audible speaker.

11. System of claim 1, wherein the port comprises a personal computer.

12. System of claim 11, wherein the communications link comprises the Internet.

13. System according to claim 1, wherein the geographic vicinity comprises spatial detail of the items of interest.

14. System according to claim 1, wherein the geographic vicinity comprises a map of the items of interest in the selected category and geographic vicinity.

15. System according to claim 1, wherein the port interprets the inputs by the user and formulates the inputs into the request signal.

16. System according to claim 1, wherein the database interprets certain of the inputs at the port as items of interest and for transposing such inputs into a selected category automatically.

17. System of claim 1, further comprising a plurality of ports, each of the plurality of ports having a user interface for accessing at least part of the information from the database in response to user inputs at the user interface.

18. System according to claim 1, wherein the portion of information comprises additional detail for at least one of the items of interest.

19. System according to claim 18, wherein the additional detail comprises video.

20. System of claim 19, wherein the communications link comprises the Internet.

21. System of claim 19, wherein the communications link comprises cellular communications.

22. System according to claim 18, wherein the additional detail comprises prerecorded music.

23. System of claim 22, wherein the communications link comprises the Internet.

16

24. System of claim 22, wherein the communications link comprises cellular communications.

25. System according to claim 18, wherein the additional detail comprises digital pictures.

26. System of claim 25, wherein the communications link comprises the Internet.

27. System of claim 25, wherein the communications link comprises cellular communications.

28. System according to claim 18, wherein the additional detail comprises an advertisement.

29. System of claim 28, wherein the communications link comprises the Internet.

30. System of claim 28, wherein the communications link comprises cellular communications.

31. System according to claim 1, wherein the information comprises an advertisement associated with at least one of the items of interest.

32. System according to claim 1, wherein the information comprises a plurality of geographic vicinities, the port hierarchically selecting any of the vicinities via the user interface.

33. Database for storing information about a plurality of items of interest, the information including, for each of the items of interest, a geographic position and at least one associated category, comprising

(A) a communications link for communicating between the database and a plurality of remote ports, and

(B) an information controller for transmitting a portion of the information to at least one of the ports via the link upon receipt of a request signal representative of a selected category and geographic vicinity, the transmitted portion of the information including identification of a position for at least one of the items of interest within the selected category and geographic vicinity.

34. Database according to claim 33, wherein the link comprises a telephone link.

35. Database according to claim 33, wherein the link comprises a satellite link.

36. Database according to claim 33, wherein the link comprises a radio-frequency link.

37. Database according to claim 33, wherein the link comprises an infra-red link.

38. Database according to claim 33, wherein the link comprises an Internet link.

39. Database according to claim 33, wherein the link comprises a coaxial cable link.

40. Database according to claim 33, wherein the link comprises a television link.

41. Database according to claim 33, further comprising at least one port for generating the request signal in response to user inputs, the port being selected from the group of phones and computers.

42. Database according to claim 33, wherein the identification at least one of the items of interest comprises spatial detail of the one item of interest.

43. Database according to claim 33, wherein the portion of information comprises a map of the items of interest in the selected category and geographic vicinity.

44. Database according to claim 33, wherein the information comprises additional detail for at least one of the items of interest.

45. Database according to claim 33, wherein the information comprises an advertisement associated with at least one of the items of interest.

46. Database according to claim 33, wherein the information comprises a plurality of geographic vicinities, a user at any of the remote ports hierarchically accessing the vicinities through user inputs at the remote port.

US 6,385,622 B2

17

47. Remote access port for remotely accessing a selected category of items of interest in a selected geographic vicinity from a remote database, the database being of the type which stores information about a plurality of items of interest, the information including, for each of the items of interest, a geographical location and at least one associated category, the remote access port generating a request signal representative of a selected category and a selected geographic vicinity of the items of interest in response to inputs by the user, the remote access port having a user interface for accepting the inputs and for indicating to the user the position of at least one of the items of interest within the selected category and geographic vicinity.

48. Remote access port according to claim 47, wherein the user interface comprises a television.

49. Remote access port according to claim 47, wherein the user interface comprises a telephone.

50. Remote access port according to claim 47, wherein the user interface comprises a facsimile.

51. Remote access port according to claim 47, wherein the user interface comprises an audible speaker.

52. Remote access port according to claim 47, wherein the user interface comprises a personal computer.

53. Remote access port according to claim 47, wherein the user interface comprises a phone connected to the database via a communications link, the link comprising a cellular communications link.

54. Remote access port according to claim 47, wherein the port interprets certain of the inputs as items of interest and transposes such inputs into a selected category automatically.

55. Remote access port according to claim 47, wherein the information comprises additional detail for at least one of the items of interest.

56. Remote access port according to claim 47, wherein the information comprises an advertisement associated with at least one of the items of interest.

57. Remote access port according to claim 47, wherein the information comprises a plurality of geographic vicinities, a

18

user at the port hierarchically selecting any of the vicinities via user inputs.

58. A method for remotely determining the position of each of a selected category of items of interest in a selected geographic vicinity from a database, comprising the steps of:

(i) storing information about a plurality of items of interest in the database, the information including, for each of the items of interest, a geographic location and at least one associated category;

(ii) accessing the database from a remote port and over a communication link;

(iii) communicating, from the remote port, information representative of a selected category and a selected geographic vicinity to the database; and

(iv) transmitting a portion of the information from the database and to the user over the link, the information including, at least, identification of the position for one or more of the items of interest within the selected geographic vicinity.

59. A method according to claim 58, wherein the steps of communicating further comprises communicating over a cellular communications link.

60. A method according to claim 59, wherein the step of accessing comprises accessing the database through a phone.

61. A method according to claim 58, wherein the step of communicating further comprises communicating over the Internet.

62. A method according to claim 58, wherein the step of transmitting a portion of the information further comprises the step of communicating over a cellular communications link.

63. A method according to claim 58, wherein the step of transmitting a portion of the information further comprises the step of communicating over the Internet.

* * * * *

(12) **EX PARTE REEXAMINATION CERTIFICATE (7072nd)**
United States Patent
Bouve et al. (10) **Number:** **US 6,385,622 C1**
(45) **Certificate Issued:** ***Sep. 22, 2009**

(54) **SYSTEM AND METHODS FOR REMOTELY ACCESSING A SELECTED GROUP OF ITEMS OF INTEREST FROM A DATABASE**

(75) Inventors: **W. Lincoln Bouve**, Milton, MA (US);
William T. Semple, Arlington, VA (US);
Steven W. Oxman, Riva, MD (US)

(73) Assignee: **Civix-DDI LLC**

Reexamination Request:
No. 90/008,192, Sep. 20, 2006

Reexamination Certificate for:
Patent No.: **6,385,622**
Issued: **May 7, 2002**
Appl. No.: **09/816,626**
Filed: **Mar. 23, 2001**

(*) Notice: This patent is subject to a terminal disclaimer.

Related U.S. Application Data

(63) Continuation of application No. 08/920,044, filed on Aug. 28, 1997, now Pat. No. 6,408,307, which is a continuation of application No. 08/371,425, filed on Jan. 11, 1995, now Pat. No. 5,682,525.

(51) **Int. Cl.**
G06F 17/30 (2006.01)
H04L 29/08 (2006.01)

(52) **U.S. Cl.** **707/104.1; 701/208; 701/213; 707/4; 707/10; 707/E17.018**

(58) **Field of Classification Search** **370/312; 340/541; 707/203; 715/201**
See application file for complete search history.

(56) **References Cited**

U.S. PATENT DOCUMENTS

1,737,520 A 11/1929 Richardson, Jr.
2,455,209 A 11/1948 Anderson
2,455,210 A 11/1948 Anderson
3,612,837 A 10/1971 Brandau

3,614,328 A 10/1971 McNaughton et al.
3,724,079 A 4/1973 Jasperson et al.
3,949,191 A 4/1976 Crowther et al.
3,968,573 A 7/1976 Poliniere
4,012,133 A 3/1977 Burton
4,086,632 A 4/1978 Lions

(Continued)

FOREIGN PATENT DOCUMENTS

DE 4033829 4/1991
EP 0051228 5/1982
EP 0066397 8/1982

(Continued)

OTHER PUBLICATIONS

"Starting today, the way you find a home will never be the same," HomeView, Inc. screen shots, Nov. 13, 1991, Bates Nos. HOME005930–HOME0059360, Exhibit 1 to the Declaration of Robert Norton.

(Continued)

Primary Examiner—Christopher E Lee

(57) **ABSTRACT**

A user can access a common database from a remote communications port, at any qualified location, to generate a map or other positional information which locates selected items of interest, e.g., businesses, stores, architectural sites, and the like. The database contains information representing the items of interest, including, for each of the items of interest, positional coordinates, a geographic vicinity, and a selected category. The positional coordinates discretely locate the vicinity, while the vicinity specifies the exact locations of the items of interest in the selected category. For example, a user in New York can select the display of sporting shops in the area surrounding Chicago O'Hara International Airport selectively. A user can also access a port and display locations of items of interest within the same vicinity as the user and relative to the user's position. The database can be modified from qualified remote locations to change, or add to, the information therein. An advertisement can be tagged to the display or print out as an association with the selected items of interest.

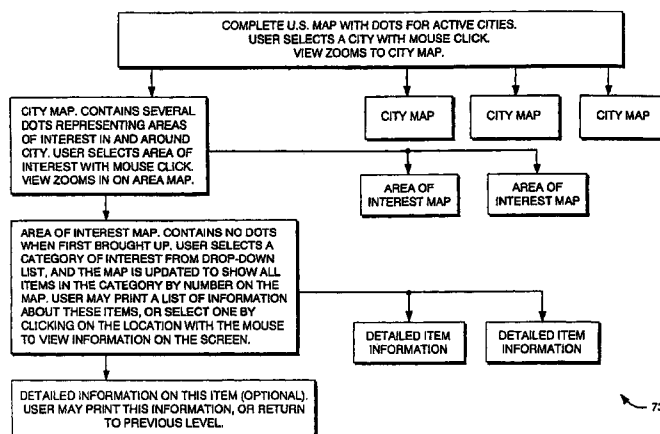

US 6,385,622 C1

Page 2

U.S. PATENT DOCUMENTS			
4,220,994 A	9/1980	Hendrickson	4,761,742 A 8/1988 Hanabusa et al.
4,253,150 A	2/1981	Scovill	4,763,270 A 8/1988 Itoh et al.
4,301,506 A	11/1981	Turco	4,766,555 A 8/1988 Bennett
4,311,876 A	1/1982	Endo et al.	4,774,670 A 9/1988 Palmieri
4,312,041 A	1/1982	DeJonge	4,774,672 A 9/1988 Tsunoda et al.
4,312,577 A	1/1982	Fitzgerald	4,779,138 A 10/1988 Nomura et al.
4,315,747 A	2/1982	McBryde	4,780,717 A 10/1988 Takanabe et al.
4,360,875 A	11/1982	Behnke	4,782,447 A 11/1988 Ueno et al.
4,395,740 A	7/1983	Yuen et al.	4,788,643 A 11/1988 Trippe et al.
4,400,727 A	8/1983	Aron	4,791,572 A 12/1988 Green, III et al.
4,400,780 A	8/1983	Nagao et al.	4,796,189 A 1/1989 Nakayama et al.
4,413,314 A	11/1983	Slater et al.	4,796,190 A 1/1989 Cummings
4,413,322 A	11/1983	Foster et al.	4,805,119 A 2/1989 Maeda et al.
4,419,079 A	12/1983	Georges et al.	4,812,443 A 3/1989 Takak et al.
4,428,057 A	1/1984	Setliff et al.	4,812,843 A 3/1989 Champion, III et al.
4,429,385 A	1/1984	Cichelli et al.	4,812,980 A 3/1989 Yamada et al.
4,466,125 A	8/1984	Kanayama	4,817,043 A 3/1989 Brown
4,470,119 A	9/1984	Hasebe et al.	4,827,420 A 5/1989 Musa
4,481,584 A	11/1984	Holland	4,839,656 A 6/1989 O'Neill et al.
4,484,192 A	11/1984	Seitz et al.	4,843,569 A 6/1989 Sawada et al.
4,502,123 A	2/1985	Minami et al.	4,845,631 A 7/1989 Bottorf
4,504,913 A	3/1985	Miura et al.	4,862,374 A 8/1989 Ziemann
4,511,973 A	4/1985	Miura et al.	4,862,390 A 8/1989 Weiner
4,513,377 A	4/1985	Hasebe et al.	4,866,704 A 9/1989 Bergman
4,514,810 A	4/1985	Ito et al.	4,868,771 A 9/1989 Quick et al.
4,521,857 A	6/1985	Reynolds, III	4,870,576 A 9/1989 Tornetta
4,525,717 A	6/1985	Wildermuth et al.	4,872,157 A 10/1989 Hemmady et al.
4,527,155 A	7/1985	Yamaki et al.	4,872,158 A 10/1989 Richards
4,528,552 A	7/1985	Moriyama et al.	4,872,159 A 10/1989 Hemmady et al.
4,532,514 A	7/1985	Hatano et al.	4,872,160 A 10/1989 Hemmady et al.
4,538,229 A	8/1985	Baltzer et al.	4,873,513 A 10/1989 Soultis et al.
4,543,572 A	9/1985	Tanaka et al.	4,875,206 A 10/1989 Nichols et al.
4,546,439 A	10/1985	Gene Esparza	4,890,104 A 12/1989 Takanabe et al.
4,546,873 A	10/1985	Debenham et al.	4,890,249 A 12/1989 Yen
4,550,317 A	10/1985	Moriyama et al.	4,893,127 A 1/1990 Clark et al.
4,558,300 A	12/1985	Goldman	4,894,824 A 1/1990 Hemmady et al.
4,570,227 A	2/1986	Tachi et al.	4,896,154 A 1/1990 Factor et al.
4,571,684 A	2/1986	Takanabe et al.	4,896,319 A 1/1990 Lidinsky et al.
4,577,062 A	3/1986	Hilleary et al.	4,897,792 A 1/1990 Hosoi
4,608,656 A	8/1986	Tanaka et al.	4,899,333 A 2/1990 Roediger
4,630,209 A	12/1986	Saito et al.	4,907,274 A 3/1990 Nomura et al.
4,635,136 A	1/1987	Ciampa et al.	4,914,605 A 4/1990 Loughmiller, Jr. et al.
4,635,202 A	1/1987	Tsujii et al.	4,922,486 A 5/1990 Lidinsky et al.
4,642,775 A	2/1987	Cline et al.	4,926,336 A 5/1990 Yamada
4,645,873 A	2/1987	Chomet	4,937,570 A 6/1990 Matsukawa et al.
4,646,089 A	2/1987	Takanabe et al.	4,937,572 A 6/1990 Yamada et al.
4,673,197 A	6/1987	Shtipelman et al.	4,937,752 A 6/1990 Nanba et al.
4,675,676 A	6/1987	Takanabe et al.	4,943,974 A 7/1990 Motamedi
4,677,450 A	6/1987	Ito et al.	4,951,211 A 8/1990 De Villeroche
4,679,147 A	7/1987	Tsujii et al.	4,951,212 A 8/1990 Kurihara et al.
4,682,160 A	7/1987	Beckwith, Jr. et al.	4,954,958 A 9/1990 Savage et al.
4,685,068 A	8/1987	Greco, II et al.	4,954,959 A 9/1990 Moroto et al.
4,689,747 A	8/1987	Kurose et al.	4,962,473 A * 10/1990 Crain 340/541
4,697,281 A	9/1987	O'Sullivan	4,963,864 A 10/1990 Iihoshi et al.
4,698,625 A	10/1987	McCaskill et al.	4,965,586 A 10/1990 O'Neill et al.
4,698,626 A	10/1987	Sato et al.	4,972,319 A 11/1990 Delorme
4,706,081 A	11/1987	Hart et al.	4,974,170 A 11/1990 Bouve et al.
4,706,198 A	11/1987	Thurman	4,977,582 A 12/1990 Nichols et al.
4,714,989 A	12/1987	Billing	4,982,332 A 1/1991 Saito et al.
4,714,995 A	12/1987	Materna et al.	4,989,151 A 1/1991 Nuimura
4,716,404 A	12/1987	Tabata et al.	4,992,947 A 2/1991 Nimura et al.
4,733,356 A	3/1988	Haeussermann et al.	4,996,645 A 2/1991 Schneyderberg Van Der Zon
4,737,916 A	4/1988	Ogawa et al.	4,999,780 A 3/1991 Mitchell
4,737,927 A	4/1988	Hanabusa et al.	5,005,147 A 4/1991 Krishen et al.
4,744,033 A	5/1988	Ogawa et al.	5,014,221 A 5/1991 Mogul
4,744,083 A	5/1988	O'Neill et al.	5,021,961 A 6/1991 Ross et al.
4,757,267 A	7/1988	Riskin	5,030,117 A 7/1991 Delorme
4,757,455 A	7/1988	Tsunoda et al.	5,031,104 A 7/1991 Ikeda et al.
4,758,959 A	7/1988	Thoone et al.	5,032,989 A 7/1991 Tornetta
4,760,531 A	7/1988	Yasui et al.	5,036,523 A 7/1991 Briskman
			5,043,902 A 8/1991 Yokoyama et al.

US 6,385,622 C1

Page 3

5,046,026 A	9/1991	Tolomei	5,293,484 A	3/1994	Dabbs, III et al.
5,059,965 A	10/1991	Geiser	5,293,635 A	3/1994	Faulk, Jr. et al.
5,068,838 A	11/1991	Klausner et al.	5,299,132 A	3/1994	Wortham
5,084,822 A	1/1992	Hayami	5,307,292 A	4/1994	Brown et al.
5,089,826 A	2/1992	Yano et al.	5,309,437 A	5/1994	Perlman et al.
5,095,480 A	3/1992	Fenner	5,317,628 A	5/1994	Misholi et al.
5,103,400 A	4/1992	Yamada et al.	5,321,520 A	6/1994	Inga et al.
5,109,399 A	4/1992	Thompson	5,329,108 A	7/1994	Lamoure
5,115,399 A	5/1992	Nimura et al.	5,329,464 A	7/1994	Sumic et al.
5,117,363 A	5/1992	Akiyama et al.	5,334,974 A	8/1994	Simms et al.
5,121,325 A	6/1992	DeJonge	5,351,146 A	9/1994	Chan et al.
5,124,924 A	6/1992	Fukushima et al.	5,351,237 A	9/1994	Sinohara et al.
5,124,984 A	6/1992	Engel	5,355,365 A	10/1994	Bhat et al.
5,133,081 A	7/1992	Mayo	5,362,239 A	11/1994	Pfuetze
5,136,634 A	8/1992	Rae et al.	5,365,449 A	11/1994	Kashiwazaki
5,142,480 A	8/1992	Morrow	5,369,429 A	11/1994	Erickson
5,142,622 A	8/1992	Owens	5,371,678 A	12/1994	Nomura
5,146,219 A	9/1992	Zechnull	5,375,068 A	12/1994	Palmer et al.
5,148,522 A	9/1992	Okazaki	5,375,074 A	12/1994	Greenberg et al.
5,155,689 A	10/1992	Wortham	5,379,421 A	1/1995	Palazzi, III et al.
5,155,806 A	10/1992	Hoeber et al.	5,381,338 A	1/1995	Wysocki et al.
5,161,242 A	11/1992	Boulay	5,384,835 A	1/1995	Wheeler et al.
5,163,131 A	11/1992	Row et al.	5,396,254 A	3/1995	Toshiyuki
5,164,904 A	11/1992	Sumner	5,398,186 A	3/1995	Nakhla
5,172,321 A	12/1992	Ghaem et al.	5,402,117 A	3/1995	Zijderhand
5,173,691 A	12/1992	Sumner	5,422,809 A	6/1995	Griffin et al.
5,177,685 A	1/1993	Davis et al.	5,424,951 A	6/1995	Nobe et al.
5,179,385 A	1/1993	O'Loughlin et al.	5,432,841 A	7/1995	Rimer
5,179,652 A	1/1993	Rozmanith et al.	5,440,479 A	8/1995	Hutton
5,185,860 A	2/1993	Wu	5,442,557 A	8/1995	Kaneko
5,197,009 A	3/1993	Hoffman, Jr. et al.	5,442,567 A	8/1995	Small
5,200,993 A	4/1993	Wheeler et al.	5,450,938 A	9/1995	Rademacher
5,204,961 A	4/1993	Barlow	5,452,240 A	9/1995	Roca et al.
5,212,643 A	5/1993	Yoshida	5,457,738 A	10/1995	Sylvan
5,212,645 A	5/1993	Wildes et al.	5,461,708 A	10/1995	Kahn
5,214,694 A	5/1993	Furuya et al.	5,471,205 A	11/1995	Izawa
5,214,757 A	5/1993	Mauney et al.	5,471,392 A	11/1995	Yamashita
5,220,501 A	6/1993	Lawlor et al.	5,473,143 A	12/1995	Vak et al.
5,220,507 A	6/1993	Kirson	5,481,535 A *	1/1996	Hershey 370/312
5,224,098 A	6/1993	Bird et al.	5,524,202 A	6/1996	Yokohama
5,229,947 A	7/1993	Ross et al.	5,526,265 A	6/1996	Nakhla
5,229,988 A	7/1993	Marbaker et al.	5,528,501 A	6/1996	Hanson
5,235,680 A	8/1993	Bijnagte	5,528,518 A	6/1996	Bradshaw et al.
5,237,323 A	8/1993	Saito et al.	5,530,703 A	6/1996	Liu et al.
5,237,499 A	8/1993	Garback	5,530,852 A	6/1996	Meske et al.
5,237,693 A	8/1993	Kiyohara et al.	5,532,838 A	7/1996	Barbari
5,239,480 A	8/1993	Huegel	5,532,950 A	7/1996	Moses et al.
5,241,525 A	8/1993	Taylor et al.	5,533,026 A	7/1996	Ahmadi et al.
5,243,174 A	9/1993	Veeneman et al.	5,534,438 A	7/1996	Hayden et al.
5,243,528 A	9/1993	Lefebvre	5,535,199 A	7/1996	Amri et al.
5,243,596 A	9/1993	Port et al.	5,537,141 A	7/1996	Harper et al.
5,251,205 A	10/1993	Callon et al.	5,537,324 A	7/1996	Nimura et al.
5,253,342 A	10/1993	Blount et al.	5,537,586 A	7/1996	Amram et al.
5,261,044 A	11/1993	Dev et al.	5,539,736 A	7/1996	Johnson et al.
5,262,775 A	11/1993	Tamai et al.	5,543,788 A	8/1996	Mikuni
5,265,024 A	11/1993	Crabill et al.	5,543,789 A	8/1996	Behr et al.
5,265,239 A	11/1993	Ardolino	5,544,061 A	8/1996	Morimoto et al.
5,275,568 A	1/1994	Pfuetze	5,544,315 A	8/1996	Lehfeldt
5,276,789 A	1/1994	Besaw et al.	5,544,317 A	8/1996	Berg
5,282,052 A	1/1994	Johnson et al.	5,544,320 A	8/1996	Konrad
5,282,270 A	1/1994	Oppenheimer et al.	5,546,324 A	8/1996	Palmer et al.
5,283,575 A	2/1994	Kao et al.	5,548,729 A	8/1996	Akiyoshi et al.
5,287,103 A	2/1994	Kasprzyk et al.	5,550,746 A	8/1996	Jacobs
5,287,496 A *	2/1994	Chen et al. 707/203	5,559,707 A	9/1996	DeLorme et al.
5,289,195 A	2/1994	Inoue	5,570,283 A	10/1996	Shoolery et al.
5,289,371 A	2/1994	Abel et al.	5,579,535 A	11/1996	Orlen et al.
5,289,572 A	2/1994	Yano et al.	5,581,678 A	12/1996	Kahn
5,291,412 A	3/1994	Tamai et al.	5,584,025 A	12/1996	Keithley et al.
5,291,413 A	3/1994	Tamai et al.	5,596,500 A	1/1997	Sprague
5,291,415 A	3/1994	Zarowin et al.	5,608,635 A	3/1997	Tamai
5,293,163 A	3/1994	Kakihara et al.	5,617,319 A	4/1997	Arakawa et al.

US 6,385,622 C1

Page 4

5,625,668 A	4/1997	Loomis	JP	61194473	8/1986
5,625,771 A	4/1997	Sakaguchi et al.	JP	61194475	8/1986
5,635,953 A	6/1997	Hayami et al.	JP	62151881	7/1987
5,648,768 A	7/1997	Bouve	JP	62151884	7/1987
5,649,001 A	7/1997	Thomas et al.	JP	6312096	1/1988
5,652,717 A	7/1997	Miller et al.	JP	1119898	5/1989
5,659,732 A	8/1997	Kirsch	JP	1173820	7/1989
5,682,525 A	10/1997	Bouve et al.	JP	1173823	7/1989
5,699,244 A	12/1997	Clark, Jr. et al.	JP	1174912	7/1989
5,727,201 A	3/1998	Burke	JP	1258183	10/1989
5,729,731 A	3/1998	Yajima et al.	JP	23899	1/1990
5,732,074 A	3/1998	Spaur	JP	236653	2/1990
5,734,823 A	3/1998	Saigh et al.	JP	2187898	7/1990
5,748,059 A	5/1998	Yabuki et al.	JP	H3-17782	2/1991
5,751,956 A	5/1998	Kirsch	JP	376000	3/1991
5,754,850 A	5/1998	Janssen	JP	3140816	6/1991
5,761,071 A	6/1998	Bernstein et al.	JP	3141499	6/1991
5,771,354 A	6/1998	Crawford	JP	3150699	6/1991
5,784,059 A	7/1998	Morimoto et al.	JP	3231047	10/1991
5,786,789 A	7/1998	Janky	JP	3282580	12/1991
5,790,121 A	8/1998	Sklar et al.	JP	4251284	9/1992
5,802,492 A	9/1998	DeLorme et al.	JP	H4-261576	9/1992
5,808,566 A	9/1998	Behr	JP	519684	1/1993
5,812,765 A	9/1998	Curtis	JP	5165401	7/1993
5,826,267 A	10/1998	McMillan	JP	5191504	7/1993
5,839,088 A	11/1998	Hancock et al.	JP	5303335	11/1993
5,843,373 A	12/1998	Minevski et al.	JP	5313580	11/1993
5,845,278 A	12/1998	Kirsch et al.	JP	5333768	12/1993
5,848,373 A	12/1998	DeLorme et al.	JP	5334373	12/1993
5,855,020 A	12/1998	Kirsch	JP	6066578	3/1994
5,870,546 A	2/1999	Kirsch	JP	6066584	3/1994
5,920,854 A	7/1999	Kirsch et al.	WO	92/14215	8/1992
5,930,474 A	7/1999	Dunworth	WO	92/21001	11/1992
5,944,769 A	8/1999	Musk et al.	WO	94/29808	12/1994
5,951,620 A	9/1999	Ahrens et al.			
5,956,509 A	9/1999	Kevner			
5,963,915 A	10/1999	Kirsch			
6,006,160 A	12/1999	Tamaki			
6,047,236 A	4/2000	Hancock et al.			
6,049,711 A	4/2000	Ben-Yehezkel			
6,085,177 A	7/2000	Semple et al.			
6,122,520 A	9/2000	Want et al.			
6,131,067 A	10/2000	Girerd et al.			
6,173,045 B1	1/2001	Smith			
6,223,122 B1	4/2001	Hancock et al.			
6,263,343 B1	7/2001	Hirono			
6,282,489 B1	8/2001	Bellesfield et al.			
6,289,390 B1	9/2001	Kavner			
6,339,744 B1	1/2002	Hancock et al.			
6,385,622 B2	5/2002	Bouve et al.			
6,408,307 B1	6/2002	Semple et al.			
6,415,291 B2	7/2002	Bouve et al.			
6,473,692 B2	10/2002	Hancock et al.			
2002/0169541 A1	11/2002	Bouve et al.			
2003/0074136 A1	4/2003	Hancock et al.			

FOREIGN PATENT DOCUMENTS

EP	0119674	9/1984
EP	0141508	5/1985
EP	0330787	9/1989
EP	0349430	1/1990
EP	0379198	10/1992
EP	0508787	10/1992
EP	0452613	2/1993
EP	0539146	4/1993
GB	2048604	12/1980
GB	2215319	9/1989
JP	58154874	9/1983
JP	59121437	7/1984
JP	59201199	6/1986
JP	61130968	6/1986

OTHER PUBLICATIONS

"HomeView™ Executive Summary," 1991, PicNet International, Inc., Bates Nos. HOME0059416–HOME0059417, Exhibit 3 to the Declaration of Robert Norton.

"HomeView™ The Best Way to Buy Your Next Home," Custom Catalog printed for John and Mary Doe, Sep. 24, 1990, pp. 1–29, HomeView, Natick, MA, Bates Nos. HOME0059548–HOME0059579, Exhibit 11 to the Declaration of Robert Norton.

"List your home with a HomeView Realtor® and start packing," 1992, HomeView, Inc., Bates Nos. HOME0059580–HOME0059581, Exhibit 12 to the Declaration of Robert Norton.

"Finally, there's a better way to buy a home", 1992, Home View, Inc., Exhibit 12 to the Declaration of Robert Norton, Bates No. HOME0059582, Exhibit 12 to the Declaration of Robert Norton.

"Finally, brokers get a break," HomeView™ Realty Search Centers brochure, 1991, HomeView, Inc., Bates Nos. HOME0059583–HOME0059586, Exhibit 12 to the Declaration of Robert Norton.

"That was then. This is now." HomeView™ flyer, 1992, HomeView, Inc., Bates Nos. HOME0059587–HOME0059588, Exhibit 12 to the Declaration of Robert Norton.

"Starting today, the way you find a home will never be the same," HomeView™ brochure, circa 1993, HomeView, Inc., Bates Nos. HOME0059589–HOME0059592, Exhibit 12 to the Declaration of Robert Norton.

"A View With a Room," Entrepreneur, Mar. 1992, Bates Nos. HOME0059593–HOME0059594, Exhibit 13 to the Declaration of Robert Norton.

US 6,385,622 C1

Page 5

"Home buyers shop using multimedia," USA Today, Oct. 2, 1992, Bates No. HOME0059595, Exhibit 13 to the Declaration of Robert Norton.

"High-Tech Home Buying," Newsweek, p. 5, Jun. 1, 1992, Bates No. HOME0059596, Exhibit 13 to the Declaration of Robert Norton.

Cove, Lynda, "A new meaning to home delivery," The Boston Herald, Real Estate Pullout Section, Jan. 10, 1992, Bates No. HOME0059597, Exhibit 13 to the Declaration of Robert Norton.

"Century 21 Dwyer & Stilton is Member Broker with Home View," Hanover South Shore News, Sep. 28, 1992, Bates No. HOME0059598, Exhibit 13 to the Declaration of Robert Norton.

Thurmond, Rick, "High-tech Home Sales," Sun Chronicle, Bates No. HOME0059599, Exhibit 13 to the Declaration of Robert Norton.

"What's New," Popular Science, p. 16, May 1992, Bates No. HOME0059600, Exhibit 13 to the Declaration of Robert Norton.

"Homeview announces equity investment by IBM," Home View™ Realty Search Services press release, Sep. 16, 1992, Bates No. HOME0059601, Exhibit 13 to the Declaration of Robert Norton.

Brickman, Sue, "House hunting," Real Estate Update, Jan. 17, 1992, Bates No. HOME0059602, Exhibit 13 to the Declaration of Robert Norton.

"Home-Shopping Networks," Inc., p. 53, Mar. 1993, Bates No. HOME0059604, Exhibit 13 to the Declaration of Robert Norton.

Labanca, Lisa, "IBM backing HomeView," Middlesex News, Sep. 17, 1992, Bates No. HOME0059605, Exhibit 13 to the Declaration of Robert Norton.

Rosenberg, Ronald and Ackerman, Jerry, "IBM Moves Into HomeView," The Boston Globe, Sep. 15, 1992, Bates No. HOME0059606, Exhibit 13 to the Declaration of Robert Norton.

"Joyce Cook Realtors adopts HomeView," Salem Evening News, Business Highlights, Sep. 18, 1992, Bates No. HOME0059607, Exhibit 13 to the Declaration of Robert Norton.

"Virtual Real Estate," Lear's, May 1992, Bates No. HOME0059608, Exhibit 13 to the Declaration of Robert Norton.

Barrett, Bob, "Home buyers: Let your fingers do the walking," The Patriot Ledger, Dec. 20, 1991, Bates No. HOME0059609, Exhibit 13 to the Declaration of Robert Norton.

"Looking for a House on a Computer Screen," The Wall Street Journal Marketplace, Mar. 23, 1992, Bates No. HOME0059610, Exhibit 13 to the Declaration of Robert Norton.

"Marblehead Properties [sic.] part of computer database," Swampscott Reporter, Sep. 3, 1992, Bates No. HOME0059611, Exhibit 13 to the Declaration of Robert Norton.

Bianchi, Alessandra, "Home-Shopping Networks," New Businesses, Inc., p. 53, Mar. 1993, Bates No. HOME0059612, Exhibit 13 to the Declaration of Robert Norton.

"Home Finder," Popular Science, vol. 240, No. 5, May 1992, Bates Nos. HOME0059613-HOME0059614, Exhibit 13 to the Declaration of Robert Norton.

"Realtor joins digital sales service," Haverhill Gazette, Sep. 9, 1992, Bates No. HOME0059615, Exhibit 13 to the Declaration of Robert Norton.

Eng, Paul M., Ed., "Three Bedrooms, River View? I'll Punch That Right Up," Business Week, Jan. 20, 1992, Bates No. HOME0059617, Exhibit 13 to the Declaration of Robert Norton.

"The Home-Shopping Network," CIO The Magazine for Information Executives, Mar. 1992, Bates No. HOME0059618, Exhibit 13 to the Declaration of Robert Norton.

Phelps, Dan, "A unique way to search for a home," Needham Times, vol. 25, No. 4, Jan. 16, 1992, Bates No. HOME0059619, Exhibit 13 to the Declaration of Robert Norton.

"Home buyers shop using multimedia," USA Today, Oct. 2, 1992, Bates No. HOME0059620, Exhibit 13 to the Declaration of Robert Norton.

"Front-runners: The Victor Company, Inc. Realtor offices are now HomeView member brokers," The Eagle-Tribune, Sep. 25, 1992, Bates No. HOME0059622, Exhibit 13 to the Declaration of Robert Norton.

Ackerman, Jerry, "Zap! Real estate shopping meets the computer age," The Boston Sunday Globe, Nov. 22, 1992, Bates No. HOME0059623, Exhibit 13 to the Declaration of Robert Norton.

User's Guide, "Automap Pro", Microsoft, 1995, pp. PA-5233 to pa-5418.

Barbara Sturken, *American Introduces Commercial Sabre*, Travel Weekly, 1986 (HOME0215606-HOME0215609).

Werner Hafner, *Tripping Through Online Travel Services*, Fairfield County Business Journal—High Beam Research 1992 (HOME0215603-HOME0215605).

Michael Banks, *The Modern Reference*, Third Edition, Brady Publishing, 1992 (pages of book including pp. 1-355 and 358-815).

Steven Putz, *Interactive Information Services Using World-Wide Web Hypertext*, First International Conference on World-Wide Web ISTL-QCA-1994-03-01, 1994 (EXPO 25440-EXPO 25447).

David Crossley and Tony Boston, *A Generic Map Interface to Query Geographic Information Using the World Wide Web*, www.w3j.com/1/Crossley.002/paper/002.html, 1995 (pp. 723-735).

Ed Taylor, *Demystifying TCP/IP*, Woodware Publishing, Inc., 1993 (pp. 1-20).

Alan Kainz, *The Ottawa Citizen, Real Estate Section*, Dec. 19, 1992 (pp. 1-3).

GIS Approach to Digital Spatial Libraries, ESRI, 1994 (HOME0215402-HOME0215450).

H.G. Campbell, *Geographic Information Systems Education for Non-Computer Oriented College Students*, SIGCSE Bulletin, 1994 (pp. 11-14).

CompuServe Made Easy, Mentor Technologies, 1992 (HOME0215386-HOME0215394).

Floyd Wilder, *A Guide to the TCP/IP Protocol Suite*, ARTECH House, 1993 (pages of book including pp. 1-313).

Lawrence Magid, *Cruising Online*, Random House, 1994 (pages of book including pp. 1-401 and pp. 404-481).

Dylan Tweney, *The Traveler's Guide to the Information Highway*, Ziff Davis Press, 1994 (164 total pages including pp. 1-139).

David Carlson, *The Online Timeline*, iml/jou.ufl.edu/carlson/1990s/shtml, 1999 HOME0215640-HOME0215656).

US 6,385,622 C1

Page 6

- Vic Sussman, *The Internet Will Gain Popularity, Problems*, U.S. News and World Report, 1994 (1 page).
- Hiawatha Bray, *Microsoft's New Software Clicks for the Folks Who Don't Do Windows*, Knight Ridder/Tribune News Service, 1995 (2 pages).
- Nadine Godwin, *Sabre to Allow Its Subscribers to Load Others' PC Software*, Travel Weekly, 1989 (3 pages).
- Lichty, Tom, "America Online's Internet, MacIntosh Edition," Ventana Press, 1994 (DOC 09703-DOC 10025).
- Michelle Johnson, *Tech Speak*, The Boston Globe, Section: Business; downloaded from http://nl.newsbank.com/nl-search/we/Archives?p_action=print; Dec. 2, 1994 (p. 67).
- Michelle Johnson, *Tech Speak*, The Boston Globe, Section: Business; downloaded from http://nl.newsbank.com/nl-search/we/Archives?p_action=print; Dec. 23, 1994 (p. 31).
- Christopher A. Poterala and Julius Ariail, *PACS-L Archives*—Feb. 1994, week 1 (#45), downloaded from <http://listserv.uh.edu/cgi-bin/wa?A2=ind9402a&L=pacs-L&P=4949> on Dec. 13, 2007 (2 pages).
- Zijderhand et al., "Functions and Applications of Socrates: A Dynamic In-Car Navigation System with Cellular-Radio Based Bi-Directional Communications Facility," Vehicle Navigation & Information Systems Conference Proceedings, Aug. 31–Sep. 2, 1994, pp. 543–546 (EXP016099–EXP016103).
- Ang et al., "A New Region Expansion for QuadTrees," IEEE Transactions on Pattern Analysis and Machine Intelligence, Jul. 1990, vol. 12, No. 7, pp. 682–686 (EXP025345–EXP025350).
- Freedman, Eric, "PCs Prove to be the Real Estate Thing," PC Magazine, Mar. 3, 1985, p. 60 (HOME0059656).
- Nelson, Stephen, "Using Prodigy," Que Corporation, 1990, pp. 101–130.
- GIS World, vol. 4, No. 7, Oct. 1991, pp. 1–136 (EXP032588–032727).
- Geosystems, "Answers to Where", R. R. Donnelly & Sons Co., 1992.
- "Geosystems' Electronic Future", Directory World, Fall 1993.
- Morris, G.; Sanders, T.; Gilman, A.; Adelson, S. and Smith, S.; "Kiosks: A Technological Overview," Los Alamos National Laboratory, Jan. 10, 1995.
- MapInfo 4.50 Release Notes, Mapping Information Systems Corporation, Troy, NY, 1990.
- "MapInfo Desktop Mapping Software Addendum," Mapping Information Systems Corporation, Troy, NY, 1988.
- "Geographical Information Systems vol. 1: Principles," Longman Scientific & Technical, Essex, England, 1991, pp. 18–43.
- Geographical Information Systems vol. 2; Applications, Longman Scientific & Technical, Essex, England, 1991, pp. 272–273.
- "ARC/Info/ vol. 2 Command References," Environmental Systems Research Institute, Users Guide 1989.
- "ARC/Info Printer 4.0," Environmental Systems Research Institute, Users Guide Jul. 1987.
- "AutoRoute Plus User Guide," NextBase Limited, Staines, Middlesex, England, Jul. 1989.
- AutoRoute Plus Reference Manual, NextBase Limited, Staines, Middlesex, England, 1989.
- "NextBase developing European route system," Transport Week, p. 20, Aug. 25, 1990.
- "Mapbase," NextBase Limited, Middlesex, England, 1993.
- "News Briefs," Videotex World, Jun. 1985, p. 62.
- "Viewpoint," Videotex World, Jun. 1986, p. 35.
- CADIS Brochure; "Serving the Needs of Advertisers and Shoppers with Effective In-Mall Advertising," Alphatel Videotex Directories Limited, 1985.
- CADIS Brochure; "Directing shoppers to your store," Alphatel Videotex Directories Limited, 1985.
- Publication; Videotex World, vol. 3, No. 2, pp. 1 & 37, Winter 1986.
- Raggett, Michael, "Public Access Videotex: A Sensible Way Forward," Videotex World, vol. 2, No. 2, pp. 18–22, Dec. 1985.
- Dahl, Brad, "CADIS An Example of Specialization in Public Access Videotex Systems," Videotex World, vol. 2, No. 3, pp. 14–18, Mar. 1986.
- Advertisement, "A New Approach to Public Access," Videotex World, vol. 2, No. 3, p. 57, Spring 1986.
- Brochure; "How to make a big mall small," Alphatel Videotex Directories Ltd. 1985.
- Dahl, Brad, "Computerized Directories," Signs of the Times, vol. 207, No. 8, Aug. 1985, pp. 70–71, 139–143.
- Dahl, Brad, "The Electronic Marketplace," Signs of the Times, Dec. 1985, pp. 71–73, 152–153.
- Signs of the Times 1984 Buyer's Guide, vol. 205, No. 12, Mid–Nov. 1983, p. 72.
- Advertisement for CADIS; Signs of the Times; 1978 Buyer's Guide.
- Advertisement; Signs of the Times, Mid–Nov. 1986, p. 18.
- "Products," Signs of the Times, Oct. 1987.
- Hurley, Paul, "Learning to Market Electronically," enRoute, Feb. 1986, pp. 40–41, 65–66, 68–71, 73–74.
- "Edmonton telephones' 1985 annual report," pp. 9–10.
- "Sweet's Catalog File," McGraw Hill Information Systems Company, NY, NY, 1986.
- "CADIS info system debuts at airport," Unknown source, Aug. 1986.
- "Mall's directory highly advanced," The Edmonton Journal, Dec. 1986, p. C3.
- "AutoRoute Nieuwsbrief," Zomereditie, 1992.
- "Autoroute upgrades to go places," What Micro?, May 1989.
- Hughes, Ken, "Applications," PC Today, pp. 82–83, Jul. 1990.
- What's new in Computing*, cover page, Jul./Aug. 1991.
- "Express version of Autoroute launched," PC Week, Apr. 30, 1991, p. 4.
- "Autoroute—drommen for lata bilister," Micro Datom (Sweden), Oct. 1993.
- "Bodite na cilju pred drugimil" Winini, Dec. 1994, pp. 48–49, 52–53.
- "Autoroute Express for Windows," What PC?, Feb. 1993, p. 26.
- "AutoRoute Express for Windows," Personal Computer World, Nov. 1992, p. 214–216.
- "Automap road atlas guide for Windows," Automap, Inc., Bellevue, WA, 1993.
- Brochure; "automap road atlas version 3.0 for Windows," Automap, Inc., 1993.
- "Automap road atlas guide for Macintosh," Automap, Inc., Bellevue, WA, 1993.
- Users Guide, "Automap Pro," Microsoft, 1995.
- (JP) Brochure; "Software Information," 1993.
- (JP) Catalog; "Zenrin Navisoft Full Line-Up Catalogue," ASCII Corporation/Zenrin Corporation, 1992.

US 6,385,622 C1

Page 7

- (JP) Zenrin Brochure, 1993.
- Wagg, Dana, "Computer Finds Shops," *Edmonton Examiner*, Jan. 21, 1985.
- News Release; "New Electronic Service Available to City Visitors," Edmonton Convention & Tourism Authority, Jul. 28, 1986, pp. 1-2.
- "CADIS is as easy as ABC," *The Edmonton Sunday*, May 5, 1985.
- CADIS Advertisement, *The Edmonton Sunday* Jul. 21, 1985.
- "Advanced Interactive Video, Inc. Business Plan" Sep. 1987, pp. 1-18.
- "Viola!—New POP Systems from AIV," *The Videodisc Monitor*, p. 3, Sep. 1985.
- Vloyanetes, Peter; Magel, Mark, "Electronic retailing," *Marketing Communications*, pp. 31-34, 37, 79, May 1986.
- Bixler, Brian, "Marketplace is literally at your finger," *Florida Today*, pp. 1E-2E, May 15, 1986.
- "DeBartolo Rolls Out Viola System to Malls," *The Videodisc Monitor*, p. 5, Jul. 1987.
- Article, "What's New," *Ohio Business*, p. 73, Jul. 1987.
- Pounds, Marcia H., "Need mall news? Viola," *News/Sun-Sentinel*, Palm Beach, Apr. 26, 1986.
- Ocker, Lisda, "'Viola!' New Computer Assists Shoppers at Palm Beach Mall," *The Post*, Apr. 29, 1986.
- Nash, Bob, Computer Printout, "Mall Test Encourages Interactive Computer Firm," *Business First—Columbus Inc.*, Columbus, OH, Sep. 16, 1985, p. 16.
- Berger, Dan, Computer Printout, "Teleguide's coming to town; Machines offer some good, free advice," *The San Diego Union-Tribune*, Mar. 10, 1985, p. 1-1.
- Latamore, G. Berton, Computer Printout; "Public-Access Videotex Makes Computers Visitor Friendly," *Chicago Tribune Company*, Sports Final Edition, Jun. 14, 1985, p. 76.
- Computer Printout; "Infomart of Dallas: Mixing the old with the new," *Data Communications*, Oct. 1984, p. 62.
- Beeler, Jeffrey, Computer Printout; "Videotex system puts LA at Olympics visitors' fingertips," *Computerworld, Inc.*, Aug. 6, 1984, p. 1.
- Computer Printout; "Chronicle-Videotex; Acquires U.S. Teleguide rights," *Business Wire, Inc.*, Jun. 9, 1986.
- Hurly, Paul, Computer Printout; "Boosting Sales . . . Electronically," *Industry Week*, Mar. 31, 1986, p. 33.
- Berger, Dan, Computer Printout; "Videotex is hard to define," *The San Diego Union-Tribune*, Mar. 10, 1985, pp. 1-10.
- Bartimo, Jim, Computer Printout; "Videotex Changes Direction," *InfoWorld Media Group*, May 21, 1984, p. 34.
- Computer Printout; "SFCVB; And Bay Area Teleguide join forces to guide tourists," *Business Wire, Inc.*, May 9, 1984.
- Computer Printout; "A Videotex Pioneer Pushes Into the U.S. Markets," *Business Week*, Apr. 16, 1984, p. 63.
- Pollack, A., Computer Printout; "Electronic Almanacs are There for the Asking," *The New York Times*, Mar. 18, 1984, Sec. 4, p. 9.
- Computer Printout; "Mitsui to Introduce Canadian 'Teleguide' Videotex Software in Japan," *Jiji Press Ticker Service*, Mar. 5, 1985.
- Computer Printout; "Videotex industry searches for salvation," *ASAP*, vol. 106, Apr. 23, 1984, p. 40.
- Varin, Andra, Computer Printout, "Travel shorts," *United Press International*, Nov. 12, 1986.
- Computer Printout; "Baltimore Offers Data by Computer," *Los Angeles Times*, Part 7, Nov. 16, 1986, p. 16.
- Ruoff, Mary, Computer Printout, "Dutch Look to Bridge Cities' Business, Culture," *Baltimore Business Journal*, vol. 5, No. 44, Apr. 11, 1988, Sec. 2, p. 1B.
- Pollack, Andrew, "Electronic Almanacs are There for the Asking," *The New York Times*, Mar. 18, 1984.
- CD ROM inserts, "Streets USA," CD USA, 1998 (windows).
- CD ROM inserts, "Deluxe Streets USA Business Edition," CD USA, 1999 (Windows 95, Windows NT).
- CD ROM inserts, "Deluxe Streets USA Business Edition," CD USA, 1997 (Windows 95 & 98 & NT).
- "A Guide to Zip2™ Homebase Technology," Zip2 Corporation, 1999.
- "National Mall Monitor," May/Jun. 1984, p. 220.
- Teleservices Report, Nov. 1985, Arlen Communications, Inc., pp. 9-10, +6 pages.
- Osata, Margaret, "Electronic Shopping: No Dinosaurs But Lots of Center Directories," *Shopping Center World*, May 1984, pp. 132-140.
- "Technology: At Home on the Selling Floor, Retailers are Becoming Comfortable with High-Tech In-Store Systems," *Chain Store Age Executive*, Dec. 1987, pp. 35-36.
- "Designs Expands Single-Vendor Concert," *Chain Store Age Executive*, Jan. 1988, pp. 78, 80.
- "Some Home Centers Opt for DIY Videos," *Chain Store Age Executive*, Sep. 1988, pp. 61-62.
- "DIY Promos Via Video POS," *Chain Store Age Executive*, Apr. 1988, pp. 76, 78.
- "Interactive Video: Revealing Who and How," *Chain Store Age Executive*, Jul. 1988, p. 28.
- "Interactive POS Video Yields Instant Results," *Chain Store Age Executive*, Sep. 1988, pp. 51-52.
- "Product Review," *Identity*, Summer 1988, pp. 12, 14.
- "P.O.P./Interactive," *Electronic Display News*, Feb./Mar. 1989, pp. 9-10.
- "What is Happening with Interactive Technology," *Video Systems*, Aug. 1999, pp. 46, 50.
- "1984 Buyer's Guide," *Signs of the Times*, Nov. 1983pp. 107-108.
- "ICSC 1985 Convention, Exposition and Leasing Mall, New Orleans," *Catalog of participants with booths*, May 12-17, 1985.
- "Trade Mall," *SCW Convention News Daily*, May 15, 1985, pp. 67-68.
- "CADIS Multi Reference Manual Table of Contents," Jan. 23, 1987, pp. 1-13.
- Letter from Gary Arlen of Arlen Communications, Inc. to Don Shelley of Saskatchewan Tourism and Small Business, Oct. 3, 1986, 2 pages.
- Letter from Joyce Routson of Kalt & Associates to Brad Dahl of Brad Dahl Holdings, Feb. 13, 1985, 1 page.
- "CADIS info system debuts at airport," *Edmonton Examiner*, Aug. 18, 1986.
- "Mall's directory highly advanced," *The Edmonton Journal*, Dec. 22, 1986, p. C3.
- News Release; "New Electronic Service Available to City Visitors," Edmonton Convention & Tourism Authority, Jul. 28, 1986.
- Brochure; "IBM Video/Passage Author and IBM Video Passage Presenter," *International Business Machines International*, Atlanta, GA 1986.
- Brochure; "IBM Info Window System—Equipment that make information come alive," *International Business Machines International*, Atlanta, GA 1986.

US 6,385,622 C1

Page 8

- Brochure; "IBM InfoWindow System—One touch makes information come alive," International Business Machines International, Atlanta, GA 1986.
- Brochure; "IBM Expo Info—Helping You Touch The Future," International Business Machines International, Atlanta, GA, 1986.
- Brochure; "Product Announcement—IBM 4055 InfoWindow Display Announced," IBM Canada Ltd., Jun. 16, 1986, pp. 1–7.
- Brochure; "Programming Announcement—Video/Passage Multimedia Authoring and Presentation System Version 1," IBM Canada Ltd., Jun. 16, 1986, pp. 1–10.
- Brochure; "Programming Announcement—IBM InfoWindow Control Program Version 1.0, Release 1.1," IBM Canada Ltd., Jun. 16, 1986, pp. 1–5.
- Mailing from Inter-ad, Inc., Rochester, NY to retailers, Sep. 23, 1986, with attachments.
- User's Manual; "Acura TL Navigation System I," Honda Motor Co., Ltd., 1998, pp. 1–60.
- Brochure; "Magellan 750 NAV Vehicle Navigation Systems," Magellan Driver Information Systems, Rochester Hills, MI, 1999.
- Computer Printout; "Magellan Path master," magellangps.com, Aug. 5, 1999.
- "Street Atlas USA," *Introductory Guide*, DeLorme, Yarmouth, ME, 1997.
- "Earthmate GPS Receiver," *User's Guide*, DeLorme, Yarmouth, ME, 1998.
- Brochure; "SkyMap Traveler, the Complete GPS and Map System for All Your Travel Needs," Etak, Inc., Menlo Park, CA 1998.
- Brochure; "SkyMap Pro—The GPS and Map System that Everyone is Talking About," Etak, Inc., Menlo Park, CA 1998.
- Brochure; "Capitalize on the Robust Performance of GeoEngine," Etak, Inc., 1999.
- "Course 231 Vehicular Navigation & Location Systems Technology," Navigation Technology Seminars, Alexandria, VA, Dec. 1987.
- Seminar Material; "The 3rd International Conference on Vehicle Navigation & Information Systems, Conference Record of Papers," Institute of Electrical and Electronics Engineers, Inc., Aug. 1992.
- Schoreder, J.I. and Green, Jeff, "The Emergence of Smart Traveler Kiosks and the User Interface Requirements for their Successful Deployment," 1VHS America 1994 Annual Meeting, Paper 94111, Apr. 1994.
- Vizard, Frank, "Orienting in the electronic age," San Francisco Examiner—Inside Track, Nov. 23, 1986, pp. 34–36.
- Marsall, Loren, "Tracking the Wild Ambulance Fleet," jems, pp. 58–61, Sep. 1987.
- "Color Remote Map Reader Packaged for USAF Test," Aviation Week & Space Technology, Aug. 22, 1983, pp. 142–143.
- Totani, Shinzo, Kato Takaski and Muramoto, Kazuo, "Automotive Navigation System," The Second Annual International Pacific Conference on Automotive Engineering, Paper 830910, Nov. 1983.
- Honey, Stanley K., Marvin S. White, Jr., and Zavoli, Walter B., "Extending Low Cost Land Navigation Into Systems Information Distribution and Control," IEEE Position Location & Navigation Symposium, Nov. 1986.
- Sweeney, Lawrence E., "An Overview of 1VHS Sensor Requirements", Proceedings—Sensors Expo West, Helmets Publishing, Inc. et al, San Jose, California Mar. 2–4, 1993.
- Cooke, Donald F., "Map Storage on CD-ROM," Byte, Jul. 1987, pp. 130–136.
- Hamlen, Mark D., "Fleet Management with Automatic Vehicle Location," 36th Sup Vehicular Technology Conference, May 1986, pp. 374–380.
- "TransCad Transportation GIS Software," Caliper Corporation (date unknown), pp. 1–23.
- Forrest, David; "Seeing data in new ways," Computerworld, Jun. 29, 1992, pp. 5, 86.
- Juhl, Ginger M., "GIS-based Information Network Helps Law Enforcement Efforts to Curtail Drug Traffic," Geo Info Systems, Jun. 20, 1989, pp. 36–45.
- "Owner's Manual and Reference Guide Street Pilot GPS Color Map," Garmin Corporation, Jan. 1999.
- "Quick Start Guide StreetPilot GPS Color Map," Garmin Corporation, 1998.
- "Owner's Manual and Reference Guide StreetPilot GPS," Garmin Corporation, Jan. 1999, pp. i–viii, 1–78.
- "Quick Start Guide StreetPilot GPS," Garmin Corporation, 1998.
- Brochure; "StreetPilot GPS Car Navigation that goes from here to here" Garmin International, 1998.
- "Map'n'Go Plan the Perfect Vacation," DeLorme, 1999.
- "Phone Search USA Version 4.5," DeLorme, 1999.
- "Street Atlas USA Version 6.0," DeLorme, 1998.
- Brochure; "Street Atlas USA Version 6.0—1998/1999 Edition" DeLorme, 1998.
- "Earthquake GPS Receiver," *User's Guide*, DeLorme, 1998.
- Computer Printout; "Solus Pro Overvie," DeLorme, 1999.
- Michaelides, Lee, "Lyme Firm Intent on Digitizing the Nation," Vermont Business, Sec. 1, May 1986, p. 76.
- Hrut, Christopher B., "Navigation Technologies Executive Summary," Mobile World Conference Proceedings, 1993.
- Warner, Edware, "Smart maps; new route to profits: digital-map systems can save business up to \$50 billion annually," Infotechnology Publishing Corporation, High Technology Business, vol. 8, No. 12, Dec. 1988, p. 20.
- McCarron, John, "Supermaps Computers Put Big Cities on Road to High Efficiency," Chicago Tribune, Section—Tomorrow, Aug. 3, 1986, p. 1.
- "Computer Navigation Coming to Law Enforcement," Law and Order, vol. 33, No. 2, pp. 24–26, Feb. 1985.
- Fairlie, Rik, "Software Integrates city data, maps; Personal Travel Technologies develops pathfinding system for travelers; Personal Travel Guide; Automation Report," Travel Weekly, vol. 51, No. 94, p. 53, Nov. 23, 1992.
- Angus, Jeff, "Map Software; CityGuide takes the guesswork out of business travel," InfoWorld, Section: Review, p. 81, Mar. 1, 1993.
- Schwabach, Bob, "Computerized maps go beyond paper versions," Star Tribune, Minneapolis, MN, Section: Marketplace, p. 2D, Sep. 23, 1993.
- Gooding, Clair, "Charting a new course—Claire Gooding looks at the benefits . . .," Financial Times, London, p. 20, Oct. 28, 1993.
- Computer Printout; "Strategic Mapping introduces next generation of desktop mapping software," Business Wire, Nov. 1, 1993, 3 pages.
- News Release; "R. R. Donnelley Geosystems Introduces Geolocate Plus," Geosystems, Mar. 10, 1992.

US 6,385,622 C1

Page 9

- Benning, Herman J.G.M., "Digital Maps on Compact Disc," SAE, Technical Paper Series, Paper No. 860125, 1986.
- Shneiderman, Ben, "Designing the User Interface . . . Second Edition," Addison Wesley Publishing Company, 1992.
- Lax, Leo and Olsen, Mark, "NAPLPS Standard Graphics and the Microcomputer," Byte Publications, Inc., Jul. 1983.
- Braegas, Peter; "Function, Equipment, and Field Testing of a Route Guidance and Information System for Drivers (ALI)," IEEE Transactions on Vehicular Tech., vol. VT29, No. 1, May 1980.
- Dupree, Robert L., "Amoco Graphics System Framework for a Mappable Corporate Data Base," Management's Use of Maps: Commercial and Political Applications Harvard University, pp. 3, 13-18, 1979.
- Fishbine, Glenn M., "Future Directions In Public Service Computer Cartography: The Challenge of the Pinball Mentality," Urban, Regional, and State Government Applications of Computer Mapping, vol. 11, pp. 61-67, 1980.
- Gregg, Randall E., "Application of Thematic Maps in Management Information Systems . . .," Management's Use of Maps, vol. 7, pp. 33-40, 1980.
- Van Demark, Peter H., "Development Surveillance Using GBF/DIME Technology," Urban, Regional, and Environmental Information . . . , pp. 307-314, Aug. 1981.
- Kevany, Michael J., "The Evolution of Automated Mapping . . . Past Dozen Years," Conf. Theme: What's the Difference?, vol. IV, 1986 Annual Conf. . . . Urban and Regional Information Sys. Assn, Denver, CO, pp. 139-147.
- Croswell, P.L., "Developments in Data Transfer Between . . . Computer Databases," Conf. Theme: What's the Difference?, vol. II, 1986 Annual Conf. . . . Urban and Regional Information Sys. Assn, Denver, CO, pp. 47-61.
- Folchi, William and Badillo, Ann, "A New Perspective in GIS: Databases and Emerging Markets," GIS World, Inc. pp. 66, 67, 69-70, Aug./Sep. 1990.
- "Ancient Pompeii Culture Revealed by GIS," GIS World, Inc., Dec. 1990, pp. 27-31.
- Landis, John D., "GIS Capabilities, Uses, and Organizational Issues," Profiting From A Geographic Information System, Ch. 2, pp. 23, 30-31, 1993.
- Castle, Gilbert H., "Real Estate," Profiting From A Geographic Information System, Ch. 5, pp. 85, 90, 1993.
- Juhl, Ginger M., "Coping with Rapid Development: County 'Reinvents' Government with GIS Assistance," GIS World, Inc., Fort Collins, Co., pp. 30-34, Jan. 1994.
- Greenfield, "The Development of a GIS-Based Transit Advanced Traveler Information System," 1995 URISA Proceedings, pp. 695-709.
- "Ads on Wheels Roll Into Supermarkets," Chain Store Age Executive, p. 49, Sep. 1988.
- "Auburns prof's 'computer' helps tourists avoid getting lost," The Atlanta Journal and Constitution; p. 16-B Aug. 28, 1993.
- Reinhold, Robert, "Revolution Changes the World of Maps," The New York Times, Sec. C, Sep. 1980, p. 2.
- "NYNEX Offers Yellow Pages Over the Internet," Information Today, Sep. 1994, VIS 06208.
- "Delphi Makes Northeast Access More Accessible Flexibly," Access Update, Jan./Feb. 1993, vol. 2, No. 1, VIS 10749-10752.
- "NYNEX Northeast Access—In Development," Access Update, Jul./Aug. 1992, vol. 1, No. 1, VIS 10753-10756.
- "SNET Gives Northeast Access Users Access to Connecticut," Access Update, Summer 1993, vol. 2, No. 2., VIS 10757-10760.
- NYNEX USAccess Online Directory, Miscellaneous Screen Shots (1990), VIS 10795-VIS 10804.
- "Nynex Introduces Nynex USAccess™ on French Minitel," NYNEX Information Technologies Company Press Release, Oct. 24, 1990., VIS 10792-10794.
- NYNEX Interactive Yellow Pages on Prodigy, Screen Shots, 1995, VIS 11210-11249.
- NYNEX Interactive Yellow Pages on Prodigy, Miscellaneous Screen Shots, Jan. 24, 1995. (VIS 11197-11199).
- "Welcome to the Nynex Interactive Yellow Pages," Backgrounder, NYNEX Information Technologies Co. (1995), VIS 11200-11202.
- Nahon, Georges, "It's Not Just an Electronic Phone Book," Telephone Engineer & Management, Sep. 15, 1986 p. 85 & p. 88. (VIS 06230 & VIS 06233).
- "Nynex Offers Yellow Pages Over the Internet," Information Today, Sep. 1, 1994, VIS 05015.
- "Here's the Stuff You Requested," NYNEX Interactive Yellow Pages, Mar. 1995, VIS 10805-10822.
- NYNEX Interactive Yellow Pages, Screen Shots (1995) VIS 10823-10855.
- Trinet Establishment Database, Dialog® Information Retrieval Service (1985), VIS 05108-VIS 05157.
- Keays, Thomas, "Searching Online Database Services Over the Internet," Online, Jan. 1993, VIS 06130-06134.
- "Nynex Yellow Pages Unit Offers On-Line Service," Newsbytes News Network, Feb. 20, 1992 (VIS 05079-05080).
- "NYNEX chooses Minitel to distribute directory," Information Today, Jun. 1, 1992 (VIS 05081).
- "NYNEX completes national CD-ROM telephone Directory," Information Today, Apr. 1, 1992 (VIS 05092).
- Dialog's Delivery Options—A Complete Package, The Dialog Corporation, Oct. 1994. (VIS 11397-11463).
- "The Dialog Computer System," Aug. 1987, VIS 06748-07277.
- "Nynex Introduces Forerunner of Electronic Yellow Pages," Information Today, Apr. 1, 1992 (VIS 05095-05096).
- "D&B—Dun's Market Identifiers," Dialog Information Retrieval Service, Dec. 1988, pp. 516-1 through 516-68.
- "D&B—Dun's Electronic Yellow Pages," Dialog Information Retrieval Service; Sep. 1988.
- "Nynex to Offer Yellow Pages on the Internet," Nynex Information Technologies News Release, Aug. 1, 1994, p. 1-2.
- "Les Pages Jaunes de New York et Boston," Les Echos, Jan. 30, 1991. La Guerre du Golfe, p. 6. VIS 11345-VIS 11346.
- Creamer, Dickson Bashford, "Marketing Public Relations Status Report," Various Press Releases & News Items, Mar. 2, 1992, VIS 11350-VIS 11396.
- "Delphi Internet, The Official Guide", Delphi Internet Services Corporation, 1994, EXP064089-EXP064394.
- Thomas, Hilary B., "Electronic Directories in the United States, A Review of Activities of the RBOC's and others" Interactive Telecommunications Services, Inc., Aug. 31, 1993. (EXP072223-072323).
- "Accessing and Working with the McKinley Data," Design Specification, The NYNEX Interactive Yellow Pages World Wide Web Service, Oct. 10, 1995, pp. 5-2 to 5-3. (VIS 11312-11313).
- "Nynex Announces Online, Interactive Yellow Pages on Prodigy," NYNEX Interactive Yellow Pages News Release, Jan. 24, 1995 VIS 11203-11205.

US 6,385,622 C1

Page 10

- "NYNEX Expands On-Line Directory Services to U.S. West Community Link Gateway," NYNEX Information Technologies News Release, Jun. 23, 1992. VIS 10766-10768.
- "NYNEX Becomes First RBOC to Offer Interactive Online Transaction Service," NYNEX Information Technologies News Release, Jul. 23, 1993 (VIS 10769-10772).
- Samet, Hanan, et. al, "Quadtree Region Representation in Cartography: Experimental Results," IEEE Transactions on Systems, Man and Cybernetics, Nov./Dec. 1987 (EXP 025059-64).
- Samet, Hanan, et. al, "The Quadtree and Related Hierarchical Data Structures," Computing Surveys, Jun. 1984 (EXP 025066-103).
- Harris, Clyde B., et al., "Navigation into the 21st Century, Digital Map Dependent Functions of Automatic Vehicle Location Systems," IEEE Plans '88 Position Location and Navigation Symposium, Record Department of Surveying Engineering, University of Calgary (1988) (EXP 025567-76).
- Marsh, David, "Database Design, Development and Access Considerations for Automotive Navigation," Conference Record of Papers presented at the First Vehicle Navigation and Information Conference (VNIS '89), Navigation Technologies Corp., Sunnyvale, CA (1989) (EXP 025577-81).
- Antenucci, J.; Von Nostrand, Reinhold, "Geographic Information Systems: A Guide to the Technology," New York, NY 1991 (EXP 31759-032093).
- Magure, Goodchild; Rhind, "Geographical Information Systems," 1991, EXP 030617-031437.
- Norman, Alan; Zavala, Walter B, Heideman, Mike, "Vehicle Information Systems & Electronic Display Technology," Society of Automotive Engineers, 1991. (EXP 017103-09).
- White, Marvin, "Emerging Requirements for Digital Maps for In-Vehicle Pathfinding and Other Traveller Assistance," Society of Automotive Engineers, VNIS 1991 (EXP 025584-90).
- Rillings, James H., "TravTek," Vehicle Navigation & Information Systems Conference Proceedings VNIS 1991. (EXP 025591-600).
- Taylor, Kent B., "TravTek—Information and Services Center," Vehicle Navigation & Information Systems Conference Proceedings, VNIS 1991. (EXP025601-12).
- Yang, T.A., Hancock, P.A., "Geographic Database for IVHS Management," Applications of Advanced Technologies in Transportation in Engineering, 1991 (EXP 017110-116).
- Laurini, Robert; Thompson, Derek, "Fundamentals of Spatial Information Systems," 1992.
- Sashi Shekhar et al., "An Intelligent Vehicle Highway Information Management System," Microcomputers in Civil Engineering (1993) (EXP 017078-102).
- "Implementation of a Wide Area Information Server (WAIS) Software to Disseminate Spatial Data on the Internet," Proceedings of the Thirteenth Annual ESRI User Conference, 1993, (EXP 030477-488).
- SIGMOD 93 Proceedings, 1993 (EXP 017117-28).
- Licht, Mark "Delivering IVHS to the Marketplace: A Provider's Perspective", Proceedings of the IEEE-IEE Vehicle Navigations Systems Conference, Ottawa, Ontario, Oct. 12-15, 1993 (EXP 025493-97).
- Masatoshi, Arika WA, "Personal Dynamic Maps Based on Distributed Geographic Information Services," Vehicle Navigation & Information Systems Conference Proceedings, Yokohama, Japan, Hiroshima City University, Aug. 31-Sep. 2, 1994 (EXP 025529-35).
- Brown, Alison; Silva, Randy, "Tidget TIM Mayday System for Motorists," IEEE 1994 Position, Location and Navigation Symposium, Apr. 1-15, 1994 (EXP 025541-48).
- Yang, Thomas T.; Yip, Kai Yan, "Use of Mobitex Wireless Wide Area Networks as a Solution to Land-Based Positioning and Navigation," IEEE 1994 Position, Location and Navigation Symposium, Apr. 11-15, 1994 (EXP 025559-66).
- Reddy, Prasuna; Grant, Paul; Jovanis, Paul; Kitamura, Ryui-chi, "Dynamic Electronic Yellow Pages Using Arc/Info" Proceedings of the Fourteenth Annual ESRI User Conference, May 1994 (EXP 025484-92).
- Bowen, Charles; Petyon, David, "CompuServe Information Manager, The Complete Sourcebook," Bantam Books, 1990.
- Johnson, Ned, "Navigating the Internet with Prodigy," Sams.net Publishing, 1995.
- Tatters, Wes, "Navigating the Internet with America Online," Sams.net Publishing, 1994.
- "Advertising: Where it is now, Where it is going, How to Profit From New Opportunities," Interactive Yellow Pages and Electronic Directory Publishing. The Seventh Annual Conference, Yellow Pages Publishing Association, Nov. 1-3, 1993.
- Jaguar—compilation of articles, Trade Show Circulars, Screen Shots, 1990-1991, EXP072057-EXP072138.
- "Travelers set to gain control of reservations," USA Today, Oct. 26, 1993 (Factiva Archive).
- "Vendor Goal: 15,000 Sabrevision Units On Line By Year's End," Travel Weekly, Feb. 8, 1993 (Factiva Archive).
- Del Rosso, Laura, "Automation Trends 'Bode Well' For Agencies, SABRE Official Says," Travel Weekly, Mar. 2, 1992 (Factiva Archive).
- PC Expo Nov. 19-21: Chicago IL., Multimedia & Videodisc Monitor, Future Systems, Inc., Feb. 1, 1992.
- "A Look Back: The Year in Review," Multimedia & Videodisc Monitor, Future Systems, Inc., Jan. 1, 1993 (Factiva Archive).
- Campbell, Cynthia V., "BR travel agencies are keeping ahead of computer game," The Baton Rouge Sunday Advocate, Dec. 15, 1991.
- Mann, Mary, "CD ROMS Booked As Storage Choice for Nationwide Travel Database Tool," By, PC Week, Dec. 9, 1991.
- "Infobits," IDP Report, Simba Information, Inc., Dec. 6, 1991 (Factiva Archive).
- "Applications Line: 6,500 Sabrevision Systems Sold to Date," Multimedia & Videodisc Monitor, Future Systems, Inc., Dec. 1, 1991.
- "Sabre 25 Percent Above Sabrevision Sales Plan," Aviation Daily, Oct. 10, 1991 (Factiva Archive).
- "Survey Assesses Agents' Use of Jaguar Hotel System," Travel Weekly, Oct. 7, 1991 (Factiva Archive).
- "Tandy's new PCs enter multimedia arena," The Dallas Morning News, Sep. 26, 1991. (Factiva Archive).
- "Systems Enhancements," Travel Weekly, Sep. 23, 1991 (Factiva Archive).
- John, Stone, "Covia Spotlights Electronic Maps in Video System," Tour & Travel News, Sep. 9, 1991.

US 6,385,622 C1

Page 11

- Godwin, Nadine, "American to Issue Revision of Sabre PC Software Within Month," by Aug. 26, 1991 (Factiva Archive).
- Polilli, Steve, "AA boasts of new systems." Software Magazine, May 1, 1991.
- Mundy, Steve, "Plastic planes not enough for travel agent," Richmond Times-Dispatch, Apr. 1991 (Factiva Archive).
- Dryden, Patrick, "New CD-ROM Support is Coming to Network Servers," LAN Times, Apr. 1, 1991.
- Steinert-Threkeld, Tom, "Pleasant departure new video displays, gadgetry promise to improve air travel," The Dallas Morning News, Mar. 16, 1991.
- Fairlie, Rik, "World IRIS Available on Datas II," Travel Weekly, Feb. 28, 1991.
- Fairlie, Rik, "Sabrevision Installs 700 Terminals; Growth Rate is 40 Per Day," Travel Weekly, Feb. 6, 1991 (Factiva Archive).
- "Online, ICC, Reed Travel Group Team Up to Produce Jaguar on Sabrevision Hotel Directory," PR Newswire, Jan. 28, 1991.
- Fairlie, Rik, "Debut Set for Spectrum Video System," Travel Weekly, Dec. 20, 1990.
- Fairlie, Rik, "Major Agencies OK Installation of Sabrevision," Travel Weekly, Jun. 18, 1990, Factiva Archive.
- Borzo, Jeanette, "Sabre Adds Fare-Check Programs, Increases Fees," Business Travel News, Jun. 18, 1990 Factiva Archive.
- "Tech Briefs," Tech Briefs, Business Travel News, Jun. 18, 1990.
- Wolff, Carlo, "Technology Will Set you Free," Lodging Hospitality, Jun. 1, 1990.
- Stone, John, "'Sabrevision' Product Being Readied for Oct. 1" Launch, Tour & Travel News, Mar. 5, 1990.
- Borzo, Jeannette, "Sabre Video Res System to be Ready in October," Business Travel News, Mar. 5, 1990, Factiva Archive.
- Godwin, Nadine, "Sabrevision prepared for Oct. debut; Jaguar Data Base Will be First Offered on System," Feb. 26, 1990.
- "Sabre, Reed Computer Products Due Oct. 1," Aviation Daily, Feb. 26, 1990.
- Zavala, Walt, Latsha, Gary L.W., Rehfeld, John, "Customer Location Services," Vehicle Navigation & Information Systems Conference Proceedings, Yokohama, Japan, Customer Location Services Aug. 31-Sep. 2, 1994 (EXP 025523-EXP 025528).
- "GIS World, PC's vs. Workstations—Looking Beyond the Hype," Jun. 1992 (EXP 032253-EXP 032360).
- Maguire, David J., et al., "Geographical Information System," Longman Scientific & Technical, 1991, v1 at 9-18, 55-65, 119-161, 239-267, 319-360, 375, and 457-474, and v2 at 115-134, 247-260, 297-301, Plates 56.11 and 56.12 (doc00001).
- Brochure: "The Official Recreation Guide," Applied Information Services, 1988, all pages (doc01210).
- Smith, Bart, "Computer Trekking," The Whitefish Pilot, Mar. 23, 1988, all pages (doc01230).
- Hopkins, Roger, "Whitefish at hub of tourism world," The Daily Inter Lake, Apr. 3, 1988, all pages (doc 01231).
- Schwennsen, Dan, "The World According to Jeff," Missoulian, Nov. 11, 1990, all pages (doc 1232).
- Stone, John, "AIS and Sabre to Distribute Official Recreation Guide," Tour & Travel News, Issue No. 126, Apr. 24, 1989 all pages (doc 01233).
- Johnston, Stuart J., "CD Rom Can Help in Data Overload," InfoWorld Media Group, Jul. 17, 1989, all pages (doc01235).
- "Official Recreation Guide Available on Eeasy Sabre," Aviation Daily, vol. 30, No. 5, Jul. 9, 1990, all pages (doc01237).
- Davis, Dean, "Big Sky Information Explosion," FedGazette, Jul. 1991, all pages (doc01238).
- Roberti, Mark, "High Anxiety on Info Highway," Tour & Travel News, Feb. 28, 1994, all pages (doc01241).
- Manuelli, Joe, "NTA Schedules January Debut for Its Private Online System," Travel Weekly, vol. 53, No. 88, Nov. 7, 1994, all pages (doc01243).
- Onofri, Adrienne, "Perfect Timing," Travel Agent, Mar. 13, 1995, all pages (doc01245).
- Juliano, Suzanne Smith, "Caribbean Isles Find a Home on Internet's Worldwide Web," Tour & Travel News, Jun. 5, 1995, all pages (doc01248).
- "NTA Sets Date for Electronic Booking Option," Travel Weekly, vol. 54, No. 48, Jun. 19, 1995, all pages (doc01252).
- "CTO reaches out to agents, consumers via World Wide Web," Travel Weekly, vol. 54, No. 65, Aug. 17, 1995 (doc01253).
- "PC Autoroute Upgraded," Computer Shopper, No. 15, May 1989, all pages (doc01255).
- "Nextbase—Autoroute Plus Network," Computers in Distribution News, Newsletter No. 12, Nov. 1989, all pages (doc01256).
- McFarlane, John, "Software Review Autoroute Plus," Software Review, Dec. 1989, all pages (doc01257).
- Bartram, Peter, "Nextbase Knows Where Its Going," Business Winner, Autumn 1990, all pages (doc01261).
- "Nextbase Shows the Way Home," Practical PC, Nov. 1992, all pages (doc01263).
- "Autoroute v. Milemaster: Taking a Test Drive," PC Today, Jul. 1993, all pages (doc01264).
- Davis, Malory, "On the Right Route," Transport, May-Jun. 1993, all pages (doc01266).
- Park, Clayton, "Automap Finds Bumpy Road to Success," Puget Sound Business Journal, Oct. 7, 1993, all pages (doc01267).
- "Software Helps You Get From Point A to B," Windows (NY), Jan. 1994, all pages (doc01268).
- Schuon, Marshall, "Automap Can Get You There," Spokane Spokesman-Review, Feb. 5, 1994, all pages (doc01269).
- Davidson, Tyler, "Automap Drives Agents Down Information Highway," Travelage West (CA), Mar. 28, 1994, all pages (doc01270).
- Hall, Larry, "Automap Road Atlas Programs Aids Highway Travel Planning," Kent, WA Valley Daily News, Apr. 22, 1994, all pages (doc01271).
- Leron, Yael, "Mapping Programs Turn PC Into Navigator," Walnut Creek, CA Contra Costa Times, Jun. 8, 1994, all pages (doc01272).
- Merin, Jennifer, "Scrolling the World with PC Software, Online Services," Globe, Dodge City, KS Sep. 9, 1994, all pages (doc01273).
- Shuon, Marshall, "Where's New York," The New York Times, Section 8, Feb. 23, 1992, all pages (doc01274).
- Rahman, Melissa, Press Release "Automap Announces Upgraded Road Atlas," Automap Road Atlas, Jul. 30, 1993, all pages (doc01277).
- White, Vicci, Press Release "Automap Announces CD-Rom Version of Popular Automap Road Atlas," Automap, Inc. Mar. 7, 1994, all pages (doc01280).

US 6,385,622 C1

Page 12

- Gordon, Martin, "Getting Down to Business," Mapping Awareness & GIS in Europe, vol. 7, No. 3, Apr. 1993, all pages (doc01282).
- "Mapbase User Manual," Nextbase Limited 1992-1993, all pages (doc01284).
- Zutell, Irene and Ballinger, Steve, "Hotel Presence on Internet Grows as Choice, Holiday Inn Set Up Cybershop," Travel Agent, Jun. 12, 1995, all pages (doc01542).
- Diamond, Kerry, "First to the Net: Hotel Companies Have Been Pioneers in Getting Information About Their Properties," Travel Agent, Apr. 10, 1995, all pages (doc01544).
- Seal, Kathy, "Consumers Browse Through Hotels on Computer Network," Hotel & Motel Management, vol. 210, No. 2, Feb. 6, 1995, all pages (doc01547).
- Golden, Fran, "Thisco Gets 'Amazing' Response to Hotel Internet Database," Travel Weekly, vol. 53, No. 88, Nov. 7, 1994, all pages (doc01549).
- Richards, Rhonda, et al. "Internet Brings Hotel Rooms to Travelers," USA Today, Nov. 1, 1994, all pages (doc01551).
- Finlay, Douglas, "Wary Agents Say Thisco's Hotel Sysetm on Internet May Hold Promise for Trade," Travel Agent, Oct. 24, 1994, all pages (doc01553).
- Golden, Fran, "Program Lets Internet Users Book Hotels," Travel Weekly, vol. 53, No. 81, Oct. 13, 1994, all pages (doc01555).
- O'Brien, Gina, "A Welcoming Relationship Hotels Strengthen Ties With Agents as Bookings Easier Through Computerized Reservation Systems," Travel Agent, Dec. 26, 1994, all pages (doc01557).
- Finlay, Douglas, "Power to the PC People New PC Applications Help Travel Agents Manage Data & Handle Bookings More Efficiently," Travel Agent, Dec. 26, 1994, all pages (doc01562).
- Lewis, Peter H., "At Your Fingertips Exploring the Back Alleys and Remote Corners of Cyberspace," Chicago Tribune, Chicago Tribune, Dec. 18, 1994, all pages (doc01567).
- Lewis, Peter H., "Traveling the Information Highway," New York Times, Dec. 17, 1994, all pages (doc01570).
- "Giants Members Get the Message About Adjusting to Technology," Travel Agent, Nov. 21, 1994, all pages (doc01573).
- Cohen, Amon, "Media Futures: Book Me Out of Nerdland," Financial Times, Aug. 7, 1995, all pages (doc01575).
- "Southwest Airlines Offers Link to Hotel Information Through Internet Home Page," PR Newswire, Jun. 16, 1995, all pages (doc01578).
- Wilder, Clinton, "The Internet Pioneers—The Emergence of the World Wide Web and Mosaic has Convinced Early Corporate Adopters of the Viability of Doing Business Online," Information Week, Jan. 9, 1995, all pages (doc01579).
- "Hotel Industry Links to Internet and Hyatt Signs On," Business Wire, Oct. 11, 1994, all pages (doc01584).
- "Pathways to Productivity & Profitability," Tour & Travel News, Nov. 14, 1994, all pages (doc01586).
- Maddox, Kate, "Holiday Inn's 'Virtual Tour'," Business and Industry, Jun. 19, 1995, all pages (doc01592).
- Vis, David, Best Western is Latest Hotel Chain to Market Properties on Internet, Travel Weekly, vol. 54, No. 8, Jan. 30, 1995, all pages (doc01594).
- Godwin, Nadine, "Sabrevision Prepared for October Debut," Travel Weekly, Feb. 26, 1990, all pages (doc01600).
- Stone, John, "Hyatt Announces Ad Contract with Jaguar-Sabrevision," Tour & Travel News, Issue 185, Jun. 18, 1990, all pages (doc01602).
- Fairlie, Rik, "Sabrevision Officially Goes Online," Travel Weekly, Oct. 1, 1990, all pages (doc01606).
- Blum, Ernest, "Jaguar to Make Cruise Directory Available to Agents in December," Travel Weekly, Jul. 1, 1991, all pages (doc01616).
- "Survey Assesses Agents' Use of Jaguar Hotel System," Travel Weekly, Oct. 7, 1991, all pages (doc01620).
- Fairlie, Rik, "Polishing Hotel On-Screen Image," Travel Weekly, Jun. 23, 1993, all pages (doc01625).
- Godwin, Nadine, "AAL in Pact to Develop Sabrevision," Travel Weekly, Jul. 31, 1989, all pages (doc01628).
- Jaguar Magazine, vol. 1, No. 1, 1990-91, all pages (doc01630).
- Jaguar Magazine, vol. 2, No. 1, 1990-91, all pages (doc01634).
- Jaguar Magazine, vol. 2, No. 2, 1990-91, all pages (doc01638).
- Jaguar Magazine, vol. 2, No. 3, 1990-91, all pages (doc01642).
- "ITT/Sheraton Corp. Finalizes Deal with Reed Travel Group to Put Hotels on Jaguar Directory," Jaguar Press Release, Feb. 22, 1991, all pages (doc01648).
- "Jaguar Begins Ad Sales for Its Third Edition with Enthusiastic Support From the Hotel Industry," Jaguar Press Release, Nov. 9, 1990, all pages (doc01650).
- "Highlight of 1991 Jaguar Usage Study," Jaguar, 1991, all pages (doc01653).
- Brochure; "The Way Travel Agents Select Hotels is About to Change," Reed Travel Group, 1990, all pages (doc01656).
- Brochure; "The Market Thinks It's the Cat's Meow," Reed Travel Group, 1991, all pages (doc01660).
- Brochure; "You Have a Choice," Reed Travel Group, 1990-91, all pages (doc01663).
- Brochure; "Now Appearing in Jaguar on Sabrevision," 1990-91, all pages (doc01669).
- Brochure; "We're Hearing Great Things," 1991, all pages (doc01691).
- Brochure; "Pop Up at the Point-of-Sale," 1990-91, all pages (doc01693).
- Bowen, Charles, "CompuServe from A to Z," Random House, Inc., Second Edition, 1994, all pages (doc01695).
- "CompuServe Almanac an Offline Reference of Online Services," CompuServe, Inc., Fourth Edition, 1988, all pages (doc02232).
- Bowen, Charles and Peyton, David, "How to Get the Most Out of CompuServe," Random House, Fifth Edition, 1993, all pages (doc02554).
- Ellsworth, Jill, H. and Ellsworth, Matthew V., "Using CompuServe," Que Corporation, 1994, all pages (doc03049).
- "eAAsy Sabre Reference Guide," 1991, all pages (doc03519).
- "eAAsy Sabre User's Guide," 1988, all pages (doc03531).
- "CompuServe Information Service User's Guide," CompuServe Inc., 1988, all pages (doc03558).
- CompuServe Magazine, Dec. 1993, all pages (doc03598).
- CompuServe Magazine, Jun. 1993, all pages (doc03601).
- CompuServe Magazine, May 1993, all pages (doc03603).
- Online Today the Computer Communications Magazine, Jan. 1985, all pages (doc03607).
- Online Today, Mar. 1988, pp. 48-51 (doc03609).
- Email from Scott Loftness to David Eastburn regarding Internet Forum, Nov. 8, 2003, all pages (doc03614).
- "PARS-HMI System High-Level Design Document Version 3.0," Aug. 28, 1989, all pages (doc03617).

US 6,385,622 C1

Page 13

- Shipley, Chris, "How to Connect," Ziff-Davis Press, 1993, all pages (doc03629).
- Ogden, Jeff, "CompuServe Extends Information Superhighway with Enhanced Internet Access," Apr. 5, 1994, all pages (doc03884).
- Steiner, Gary, "CompuServe Extends Information Superhighway with Enhanced Internet Access," Mar. 11, 1994, all pages (doc03889).
- Wheeler, Berry, "CompuServe Access," Mar. 11, 1994, all pages (doc03892).
- Jackson, Ed, "CompuServe Subscribers to Have R.C.S. Access," Mar. 13, 1994, all pages (doc03895).
- Hahn, Andrew, "Telnet to CompuServe," Apr. 1, 1994, all pages (doc03898).
- McCandish, Stanton, "CIS Via Telnet—Finally," Apr. 5, 1994, all pages (doc03914).
- Jensen, Mark E., "CIS Info," May 17, 1994, all pages (doc03921).
- Gaynor, Jim, "CompuServe Via Telnet," Jun. 25, 1994, all pages (doc03928).
- Trump, Jason, "Telnet to CompuServe," Jul. 13, 1992, all pages (doc03930).
- Black, David, "This is How to Telnet to CompuServe," Oct. 19, 1992, all pages (doc03933).
- Vermaak, Jan, "Again Please: Telnet to CompuServe," Feb. 13, 1993, all pages (doc03937).
- Roers, Keith, "eAAsy Sabre," Nov. 23, 1993, all pages (doc03940).
- Duffy, Rick, "Fear This: Telnet Gateway to CompuServe," Feb. 3, 1994, all pages (doc03942).
- Levine, John R., "eAAsy Sabre, OAG, and Other Online Airline Information FAQ," Feb. 13, 1994, all pages (doc03946).
- Levine, John R., "eAAsy Sabre, OAG, and Other Online Airline Information FAQ," Feb. 20, 1994, all pages (doc03949).
- Levine, John R., "eAAsy Sabre, OAG, and Other Online Airline Information FAQ," Mar. 20, 1994, all pages (doc03952).
- Levine, John R., "eAAsy Sabre, OAG, and Other Online Airline Information FAQ," Apr. 3, 1994, all pages (doc03955).
- Levine, John R., "eAAsy Sabre, OAG, and Other Online Airline Information FAQ," May 2, 1994, all pages (doc03961).
- Moreno, Pedro J., "Internet Connection to Airlines Reservation System," Jun. 9, 1992, all pages (doc03964).
- Brown, Adam, M., "Access to eAAsy Sabre Wanted," Sep. 9, 1993, all pages (doc03967).
- Nallawalla, Ash, "Now, CIS Access Via the Internet," The Age, Mar. 22, 1994, all pages (doc03970).
- "Access to CompuServe from the Internet Available Now," PR Newswire, Mar. 31, 1994, all pages (doc03973).
- Schurr, Amy, "CompuServe Internet Connection," PC Week, vol. 11, No. 17, May 2, 1994, p. N/38 (doc03974).
- Reed, Phillip, "10 Minute Guide to CompuServe," Alpha Books, 1994, all pages (doc03977).
- Miller, Michael, "Using CompuServe," Que Corporation, Second Edition, 1994, all pages (doc04155).
- Banks, Michael, "Welcome to CompuServe for Windows," MIS Press Books, 1994, all pages (doc04642).
- Schepp, Brad and Schepp, Debra, "The Complete Guide to CompuServe," Osborne-McGraw Hill, 1990, all pages (doc05062).
- Bilbo, Mark K., "Que's Quick Guide to CompuServe," Que Corporation, 1992, all pages (doc05683).
- Tidrow, Rob, et al., "New Rider's Official CompuServe Yellow Pages," New Rider's Publishing, 1994, all pages (doc06007).
- Wagner, Rich, "Inside CompuServe, Second Edition," New Rider's Publishing, 1994, all pages (doc06654).
- Beatty, Grace Joely, et al., "Cruising America Online," Prima Publishing, 1994, all pages (doc07266).
- Benz, Christopher J., "How to Use America Online," Ziff-Davis Press, 1994, all pages (doc07586).
- Arca, Julie Ann; Linstrom, Richard T., "Inside CompuServe," New Rider's Publishing, 1990, all pages (doc07746).
- Bowen, Charles; Peyton, David, "CompuServe Information Manager The Complete Sourcebook," Bantam Books, 1990, all pages (doc08070).
- Wang, Wallace, "CompuServe for Dummies," IDG Books Worldwide, 1994, all pages (doc08598).
- Campbell, Bob, "CompuServe CIM," Sybex, Inc., 1993, all pages (doc08982).
- Glossbrenner, Alfred, "Alfred Glossbrenner's Master Guide to CompuServe," Prentice Hall Press, 1987, all pages (doc09264).
- Lichty, Tom, "America Online's Internet, MacIntosh Edition," Ventana Press, 1994, all pages (doc09703).
- Copeland, Duncan G., et al., "Sabre: The Development of Information Based Competence and Execution of Information-Based Competition," IEEE Annuals of the History of Computing, vol. 17, No. 3, 1995, all pages (doc10026).
- "Appollo Format User's Guide," Covina, 1991, Index and part of book (doc10054).
- "Apollo Spectrum Directory Products Product Positioning Statement," Version 1.1 Aug. 30, 1990 (doc10531).
- Spiegel, Connie, et al., "1992 Product Planning," Jul. 26, 1991, all pages (doc10538).
- "Spectrum Hotel Directory," Covis Partnership, 1994, all pages (doc10543).
- "Galileo Spectrum," Galileo Marketing, 1995, all pages (doc10545).
- "Spectrum 2.0 Information Pack," Aug. 1994, all pages (doc10549).
- Graham, Ian S., "HTML, A Complete Guide to HTML," John Wiley & Sons, Inc., 1995, pp. 373-382 (doc10560).
- San Francisco Reservations Worldwide Web Pages, 1995, all pages (doc10572).
- Lewis, Peter H., "Adventures in Cyberspace," The New York Times, Dec. 11, 1994, all pages (doc10582).
- Stoneman, John, "Get Away!," The Mac, May 1995, all pages (doc10585).
- Engleman, Linda J., "Blink and You're There," Internet World, Feb. 1995, all pages (doc10587).
- "The Best Travel WWW Site," West Coast Online, Version 3.03 No. 27, May 1995, all pages (doc10590).
- "1991-1992 International GIS Sourcebook," GIS World, Inc., 1991, all pages (doc10633).
- Fedida, Sam and Malick, Rex, "The Viewdata Revolution," Halsted Press, 1979, all pages (doc11262).
- "Teletel Newsletter," Special Issue No. 2, 1987, all pages (doc11455).
- Richards, Rhonda, "Travelers Set to Gain Control of Reservations," USA Today, Oct. 26, 1993, all pages (doc11521).
- "Vendor Goal 15,000 Sabrevision Units Online by Year's End," Travel Weekly, Feb. 8, 1993, all pages (doc11526).

US 6,385,622 C1

Page 14

- Poon, Auliana, "Tourism, Technology and Competitive Strategies," CAB International, 1993, all pages (doc11825).
- Fryxell, David A., "Business Travel: San Francisco Dreamin'," Link-Up, vol. 10, No. 1, Jan. 1993, all pages (doc12200).
- Endicott, M.L., "The Electronic Traveler, Directory of Tourism Information Source," Enchiridion International, 1994, all pages (doc11203).
- Welch, Nathalie, "CompuServe, Dow Plug Into Internet," MacWeek, vol. 8, No. 12, Mar. 21, 1994, all pages (doc12332).
- Schofield, Jack, "Microfile—CompuServer's New Services," The Guardian, Mar. 24, 1994, all pages (doc12333).
- "Access to CompuServe from the Internet Available Now," PR Newswire, Mar. 31, 1994, all pages (doc12334).
- "A Piece of the Rock," Travel Weekly, Mar. 8, 1993, all pages (doc12335).
- Fryxell, David A., "Around the World in One Day," Link-Up, vol. 7, No. 1, p. 16, Jan. 1990, all pages (doc12337).
- Milligan, Michael, "NTA Begins Testing Its Aggressive Online Systems," Tour & Travel News, Feb. 27, 1995, all pages (doc12338).
- "Management Group Buys Applied Information Services," Tour & Travel News, Issue 165, Feb. 5, 1990, all pages (doc12340).
- Lofting, Christopher, "Menu on Travel Databank is Just the Tip of the Iceberg," Journal of Commerce, Feb. 3, 1989, all pages (doc12341).
- Cronin, Mary J., "Doing Business on the Internet: How the Electronic Highway is Transforming American Companies," Van Nostrand Reinhold, 1994, all pages (doc12357).
- "Towards a Coordinated Spatial Data Infrastructure for the Nation," National Academy Press, 1993, all pages (doc12523).
- "Internet is Primary Focus of SLA Annual Conference," Information Technology Division of SLA, vol. 11, No. 3, 1994, all pages (doc12714).
- Silverman, Dwight, "Mosaic Cuts Through Internet's Cyber-Universe," Houston Chronicle, Apr. 3, 1994, all pages (doc12717).
- "Bed & Breakfast Business," PC Week, vol. 6, No. 38, Sep. 25, 1989, all pages (doc12722).
- Campbell, Bob, "Up and Running with CompuServe," Sybex, Inc., 1992, all pages (doc12723).
- Foster, Dennis, L., "Reservations and Ticketing: Apollo, Second Edition," McGraw Hill, 1994, all pages (doc12870).
- Gunter, Talula, "Learning Apollo—Basic and Advanced Training," Delmar Publishing, 1994, all pages (doc13248).
- Capwell, Gerald K.; Resnick, Barry R., "Sabre Reservations, Basic and Advanced Training, Second Edition," South-Western Publishing Co., 1993, all pages (doc13549).
- Semer-Purzycki, Jeanne, "A Practical Guide to Sabre Reservations and Ticketing," 1992, all pages (doc13861).
- "Reservation and Ticketing with Sabre," 2nd Edition, McGraw Hill, 1994–1995, all pages (doc14366).
- "Speakeasy," A Newsletter for Eaasy Sabre Subscribers, vol. VI, No. 1, May 1992, all pages (doc14756).
- "CompuServe Almanac, Fourth Edition," CompuServe, Inc., 1988, all pages (doc14758).
- "The Communication Medium of the 90's Arrives Oct. 1st," Jaguar, vol. 1, No. 1, 1990–1991, all pages (doc14786).
- "D&B—Dun's Electronic Yellow Pages," Dialog Information Retrieval Service, Sep. 1988, all pages (doc14790).
- "Searching Dialog the Complete Guide," Dialog Information Services, Aug. 1987, all pages (doc14838).
- "D&B—Dun's Market Identifiers," Dialog Information Retrieval Service, Dec. 1988, all pages (doc15449).
- Dialog Chronolog "Internet Connection Available," Dec. 1991, all pages (doc15517).
- "MapInfo for DOS, User's Guide Version 5.0," Mapping Information Systems Corporation, 1991, all pages (doc15518).
- "MapInfo for DOS, Command Reference Version 5.0," Mapping Information Systems Corporation, 1991, all pages (doc15911).
- "MapInfo Desk Mapping Software User's Guide," MapInfo Corporation, 1992, all pages (doc16348).
- "MapInfo Desktop Mapping Software Reference," MapInfo Corporation, 1992, all pages (doc16475).
- "MapInfo for Windows Getting Started," MapInfo Corporation, 1992, all pages (doc16722).
- "MapInfo Desktop Mapping Software Release Notes," 1985–1992, all pages (doc16812).
- "MapInfo User's Guide Version 1.1," MapInfo Corporation, 1990, all pages (doc16838).
- "MapInfo Command Reference Version 4.0," MapInfo Corporation, 1986, all pages (doc17173).
- Benzon, William Dr., "Desktop Mapping the MapInfo Way," MapInfo Press, 1990, all pages (doc17389).
- "Midas Tutorial Version 1.21," Mapping Information Systems Corporation, May 1987, all pages (doc17511).
- "Midas User's Guide Version 1.21," Mapping Information Systems Corporation, May 1987, all pages (doc17525).
- "Midas Technical Reference Version 1.21," Mapping Information Systems Corporation, May 1987, all pages (doc17566).
- "Midas Command Reference Version 1.21," Mapping Information Systems Corporation, 1988, all pages (doc17594).
- "MapInfo Microcomputer Mapping Software Version 2.00," Mapping Information System Corporation, 1987, all pages (doc17613).
- Tetzell, Rick, "Mapping for Dollars," Fortune, Oct. 18, 1993, all pages (doc17944).
- Willmot, Don, "Four Programs Tell You Where to Go, What to Do," PC Magazine, Apr. 27, 1993, all pages (doc17954).
- O'Reilly, Richard, "Map-Based Software Lets Your Fingers Do the Walking," Power Computing, Feb. 1, 1993, all pages (doc17956).
- "Electronic Maps," PC Today, Sep. 1993, all pages (doc17957).
- Swislow, William, "Can Map Software Measure Up?," Bradenton Herald, Sep. 5, 1993, all pages (doc17958).
- Schwabach, Bob, "Computer Map Software Finally Comes of Age," Vero Beach Press Journal, Sep. 13, 1993 (doc17959).
- Warner, Jack, "Local Expert Helps Travelers Find Best Places to Go in a City," Atlanta Journal & Constitution, Oct. 17, 1993, all pages (doc17960).
- "General Rent-A-Car Links with Worldspan's Accessplus," PR Newswire, Jul. 9, 1991, all pages (doc17961).
- Rowe, Jeff, "Comnet, Worldspan Link Up to Expand Travel, Tour Services," The Orange County Register, Jul. 31, 1990, all pages (doc17962).
- "Worldspan, THISCO to Develop Ultraswitch Second Stage," Aviation Daily, vol. 305, No. 62, Sep. 26, 1991, all pages (doc17963).

US 6,385,622 C1

Page 15

- "Worldspan Negotiated Hotel Rate Capability Goes Global," Aviation Daily, vol. 307, No. 50, Mar. 12, 1992, all pages (doc17964).
- "Worldspan to Add 10 Airlines to AccessPlus Program," Aviation Daily, vol. 308, No. 60, Jun. 24, 1992, all pages (doc17965).
- "Worldspan Signs \$100 Million Data Networking Deal with AT&T," Business Wire, Feb. 24, 1993, all pages (doc17966).
- "Stratus Computer Wins \$15 Million Contract for Worldspan's Travel Reservations Network," Business Wire, Mar. 2, 1993 (doc17967).
- Ezell, Hank, "Worldspan Relocating 525 Jobs to Atlanta Area Most Positions Will Be at Galleria," The Atlanta Journal and Constitution, May 7, 1993, all pages (doc17968).
- "Worldspan Acquires Pars Service Partnership," Aviation Daily, vol. 312, No. 26, May 6, 1993, all pages (doc17979).
- "Worldspan Releases 'Vacation Source by Travelfile'," Aviation Daily, vol. 312, No. 34, May 18, 1993, all pages (doc17970).
- "Worldspan Signs \$100 Million Agreement with IBM," PR Newswire, Jun. 10, 1993, all pages (doc17971).
- Lassiter, Eric, "Worldspan to Provide Link to ETDN's," Travel Weekly, Jun. 14, 1993, all pages (doc17973).
- "Worldspan Signs Distribution Agreement with Travelfile," Aviation Daily, vol. 309, No. 21, Jul. 30, 1992, all pages (doc17974).
- "Worldspan Releases 'Vacation Source by Travelfile'", Aviation Daily, vol. 312, No. 34, May 18, 1993, all pages (doc 17975).
- Stone, John, "New Alliance for Worldspan, Amadeus; Gemini Strained," Tour & Travel News, Sep. 7, 1992, all pages (doc17976).
- "Worldspan Offering Electronic Ads," Aviation Daily, vol. 315, No. 22, Feb. 2, 1994, all pages (doc17978).
- "How Do You Move 2,367,069,000,000 Bytes of Information from Kansas City to Atlanta?" PR Newswire, Oct. 20, 1993, all pages (doc17979).
- "Worldspan Signs \$50 Million Contract with AT&T," Aviation Daily, vol. 313, No. 34, Aug. 18, 1993, all pages (doc17981).
- Proceedings of the Thirteenth Annual ESRI User Conference, vol. I-III, Environment System Research Institute, 1993, vol. 1 (doc17982).
- "Hotel & Travel Index," Winter 1991-92 (doc19577).
- Benzon, William Dr., "Desktop Mapping the MapInfo Way," MapInfo Press, 1990, all pages (doc22809).
- "First Annual Conference & Exposition on GIS in Business & Commerce," GIS World, Inc., May 11-13, 1992 (doc26546).
- "Development History/Timeline," 1986-1996 (doc26704).
- "Albany and Rensselaer County Boards of Realty User's Group Meeting," Navigation Technologies, Jul. 14, 1986 (doc26710).
- "MapInfo Professional Version 4.0," Nov. 1995 (doc28833).
- Nahon, Georges;Ulrich, Marc, "It's not Just an Electronic Phone Book," Information Access Company, Sep. 15, 1986 (doc29726).
- Capwell, Gerald K.; Resnick, Barry R., "Sabre Reservations, Basic and Advanced Training, Second Edition," South-Western Publishing Co., 1993, all pages (doc33208).
- Application for Servicemark Registration for "Eaasy Sabre" 1988 (doc33520).
- Semer-Purzycki, Jeanne, "A Practical Guide to Sabre Reservations and Ticketing," 1992, all pages (doc33595).
- Reservations and Ticketing with Sabre, 2nd Edition, McGraw Hill, 1994-95, all pages (doc34101).
- Borzo, Jeanette, "Sabre, Reed Tie Puts Jaguar In Jeopardy," Business Travel News, Aug. 14, 1989 (doc34499).
- Stone, John, "Sabre, Reed Group To Develop Upgrade for Computer System," Tour & Travel News, Jul. 31, 1989 (doc34501).
- Delrosso, Laura, "Automation Trends 'Bode Well' For Agencies, Sabre Official Says", Travel Weekly, Mar. 2, 1992 (doc34513).
- Sullivan, Jerry, "PC Expo Nov. 19-21: Chicago, IL," Multimedia & Videodisc Monitor Future Systems, Inc., Feb. 1, 1992 (doc34515).
- Steinert-Threlkeld, Tom, "Tandy's New PCs Enter Multimedia Arena," The Dallas Morning News, Sep. 26, 1991 (doc34534).
- "System Enhancements," Travel Weekly, Sep. 23, 1991 (doc34535).
- Dryden, Patrick, "News & Analysis New CD-Rom Support Is Coming to Netware Servers," LAN Times, Apr. 1, 1991 (doc34548).
- Godwin, Nadine, "Cruise Lines 'Waking Up' to Electronic Marketing of Products," Travel Weekly, Sep. 20, 1990 (doc34559).
- Amster, Robin, "Joining the Future," Travel Weekly, Aug. 30, 1990 (doc34562).
- Stone, John, "Hyatt Announces Ad Contract with Jaguar-Sabrevision," Tour & Travel News, Jun. 18, 1990 (doc34570).
- Borzo, Jeanette, "Sabre Adds Fare Check Programs; Increases Fees," Business Travel News, Jun. 18, 1990 (doc34572).
- Godwin, Nadine, "The Vision of the Future Incorporates the Technology of Today," Travel Weekly, Apr. 19, 1990 (doc34578).
- "Sabre, Reed Computer Products Due Out Oct. 1," Aviation Daily, p. 392, vol. 299, No. 39, Feb. 26, 1990 (doc34587).
- "Edwardian Is First U.K. Hotel Chain to Sign Up for Full Participation in Jaguar," Press Release, Oct. 23, 1990 (doc34616).
- "One of the Country's Leading Hotel Management Companies Sees Jaguar As a Cost-Efficient Means to Increase Business," Press Release, Oct. 12, 1990 (doc34618).
- "BPA Completes First Audit of Electronic Medium," The Morgan Report on Directory Publishing, Jan. 1992 (doc34620).
- "Apollo Format User Guide," Covina Partnership, 1991, appendix and parts of book (doc34740).
- "Apollo Spectrum Directory Products—Product Positioning Statement," Version 1.1 Aug. 30, 1990 (doc35454).
- "Spectrum Product Strategy—A Review With Senior Management," Covina, Nov. 9, 1992, Galileo Deposition Exhibit 6 (doc35365).
- Brochure: "Spectrum Hotel Directory," Covina Partnership, 1992, Galileo Deposition Exhibit 7 (doc35383).
- "Information Pack—Aug. 1994 Spectrum 2.0 CD-Rom Based Mapping and Hotel Information," Galileo Deposition Exhibit 15 (doc35451).
- Portion of Doc Information Pack—Aug. 1994 Spectrum CD-Rom Based Mapping and Hotel Information, (doc35462).
- Fairlie, Rik, "Apollo, Sabre Reach A Virtual Tie for U.S. Travel Agency Installations," Travel Weekly, Nov. 8, 1993 (doc35464).

US 6,385,622 C1

Page 16

- Stone, John, "AAA, Apollo to Link Hotel Res Systems," Tour & Travel News, Nov. 8, 1993 (doc35468).
- Durbin, Fran, "AAA Inks Deal With Apollo for Roommaster Computer Link," Travel Weekly (Nov. 1, 1993) (doc35469).
- Brisson, Mary, "Covia, Galileo Wind Up Merger Process," Business Travel News (Sep. 27, 1993)(doc 35471).
- Arrendell, Stephen and Lassiter, Eric, "The Nation's Largest—Travel Weekly Magazine's Travel Agency Rankings for 1993," Travel Weekly (Jul. 29, 1993) (doc35472).
- Godwin, Nadine, "Advances in Leisure Technology Seen," Travel Weekly, Jun. 24, 1993 (doc35507).
- Long, Dina, "Automated Tour Bookings Go On-Line," Tour & Travel News, Mar. 22, 1993 (doc35510).
- Brisson, Mary, "Galileo/Covia Structure is Set," Business Travel News, Mar. 22, 1993 (doc35513).
- Stone, John, "Hotel Co., Links to CRS—Covia, Radisson Launch 'Roommaster Inside Availability' on Apollo," Tour & Travel News, Mar. 8, 1993 (doc35514).
- "Covia Announces New Apollo CRS Advertising Product," Aviation Daily, Sep. 3, 1991 (doc35518).
- Woodring, Carol D.; Huck, Gail S., "Reservations and Ticketing: Apollo," 1991 (doc35519).
- "Sep. 1988 Prototype System One," Reynolds Deposition Exhibit 2, (doc36238).
- Hobby, Jason, "Amadeus Reservations System Consortium Seeks Help From U.S. Rival Sabre," Computer Weekly Nov. 15, 1990 (doc37178).
- "Amadeus, Sabre Sign Long-Term Marketing Agreement," Aviation Daily, Nov. 19, 1990 (doc37179).
- "Computer Reservation News" Airline Business, Jan. 1, 1992 (doc37180).
- "Firm Designs System for Multiple CRS Access From Single PC," Travel Weekly, Nov. 16, 1992 (doc37181).
- "Rules and Reservations—Airline Computer Reservation Systems," Airline Business, Aug. 1, 1993 (doc37183).
- "Site II Demographic Analysis Package User's Guide," 1976 (doc39228).
- "Supersite User's Guide," C.A.C.I. Market Analysis Division Market Intelligence for Decision Makers, 1984 (doc39262).
- Weide, K.; Pascal, J., "CompuServe for Windows," 1994 (doc39339).
- "Information Bulletin—Western Association of Map Libraries," 1995 (doc39365).
- "PARS Key Car System," PARS Travel Information System, 1989 (doc39371).
- "PARS Car Key System Data Base Manual," Worldspan Travel Agency Information Services, 1991 (doc39749).
- Newton, P.W., et al., "Networking Spatial Information Systems," 1992 (doc39984).
- Borzo, Jeanette, "Demo 93 Brings Out Diverse Products; PIM, Word Processing, Mapping, and Image Products on Display," Feb. 15, 1993 (doc40281).
- "Strategic Mapping Introduces Next Generation of Desktop Mapping," Business Wire, Nov. 1, 1993 (doc40283).
- "Electronic Maps," PC Today, Sep. 1993 (doc40286).
- O'Reilly, Richard, "Map-Based Software Lets Your Fingers Do the Walking," Oct. 15, 1988 (doc40289).
- Brochure: "Atlant Software Product Summary," Strategic Mapping, Inc., Winter/Spring 1993 (doc40330).
- "The Software Source Book" Egghead Software, 1993 (doc40337).
- "Automap Road Atlas—The Easiest Way to Get from Here to There," 1994 (doc40449).
- "Automatic Plus Version 6" Nextbase Limited, 1992–93 (doc40763).
- Fryxell, David A., "Business Travel: San Francisco Dreamin'," Learned Information, Inc., Jan. 1993 (doc41379).
- CompuServe, Dow Plug Into Internet, MacWeek, Ziff-Davis Publishing, Mar. 21, 1994 (doc41382).
- Endicott, M.L., "The Electronic Traveler Directory of Tourism Information Sources," 1994 (doc41387).
- "A Year Filled with Victories and Setbacks," Travel Agent, Nov. 7, 1994 (doc41518).
- "American Airlines' Sabre and Applied Information Services Announce Exciting New Product That Will Revolutionize the Travel Industry," Southwest Newswire, Inc., Apr. 24, 1989 (doc41522).
- "American Airlines' Sabre and Applied Information Services Announces Exciting New Product That Will . . ." PR Newswire, Apr. 24, 1989 doc41524.
- "American Airlines' Sabre and Applied Information Services Announce New Product for Travel Industry" Business Wire, Apr. 24, 1989 (doc41526).
- "Racal acquires Interlan," Computerworld, May 1, 1989 (doc41528).
- Holsomback, Barbara "Sabre Service Targets Leisure Traveler," A/S/M/ Communications, Inc., May 1, 1989 (doc41530).
- "Apollo CRS Adds TravelFile Database" McGraw-Hill, Inc., Aviation Daily, Nov. 21, 1991 (doc41531).
- "Applied Information Services Communication Servers and Command Modules," Applied Information Services, Inc., 1995 (doc41532).
- Stone, John, "Autofile Targets Tour Operations to Join CRS Programs," Tour & Travel News, Apr. 15, 1991 (doc41612).
- Lincoln, Lori; Godwin, Nadine, "Automation Marketplace," Travel Weekly, Sep. 30, 1991 (doc41614).
- Ferguson, Bob, "Gray Line Sings 11 New Overseas Tour Operations," Tour & Travel News, Nov. 4, 1991 (doc41625).
- Smith Juliano, Suzanne, "Bonaire Hopes to Show It's Not Just For Divers," Tour & Travel News, Mar. 13, 1995 (doc41627).
- Fryxell, David A., "The Information Hunt for Leisure Travel: The Case of Bonny Scotland" Learned Information, Inc., Jan. 1993 (doc41629).
- Henderson, Danna K., "Getting 'Information, not Just Data' Latest from Airline Computer Reservation Industry," Air Transport World, Aug. 1989 (doc41637).
- "CMP Acquires Applied Information Services, Electronic Publishing Firm," Business Wire, Nov. 9, 1988 (doc41645).
- "Ledger," Newsday, Inc., Nov. 10, 1988 (doc41647).
- "Covia Launches Electronic Travel Information Catalog," McGraw-Hill, Inc. Aviation Daily, Apr. 2, 1992 (doc41652).
- Stone, John, "Covia Signs Pact to Add Database of Tour Operators," Tour & Travel News, Dec. 5, 1988 (doc41653).
- Rubin, Karen, "Agents, Suppliers Take Steps to Profit from Videotex," Tour & Travel News, Jan. 23, 1989 (doc41655).
- Jones, David, "CTO Links Deal with ORG/TravelFile for Info on CRSs," Tour & Travel News, Jul. 6, 1992 (doc41659).
- "CTO Reaches Out to Agents, Consumers via Worldwide Web," Travel Weekly, Aug. 17, 1995 (doc41660).
- Elder, Martin "CTO's Future Focus," Travel Agent, Aug. 28, 1995 (doc41662).

US 6,385,622 C1

Page 17

Gregor, Anne, "Dialing Up the Bulletin Board Technology: computerized information services are changing the way companies, governments do business," Los Angeles Times, May 22, 1994 (doc41668).

Rubin, Karen, "Agents, Suppliers Take Step to Profile From Videotex," Tour & Travel News, Jun. 23, 1989 (doc41675).

Jones, David, "CTO Inks Deal With ORG/TravelFile for Info on CRSs," Jul. 6, 1992 (doc41679).

Elder, Martin, "CTO's Future Focus," Travel Agent, Aug. 28, 1995 (doc41682).

Gregor, Anne, "Dialing Up the Bulletin Board Technology: computerized information services are changing the way companies, governments do business," Los Angeles Times, May 22, 1994 (doc41685).

"List Provides A Comprehensive Overview of Automation Vendors," Travel Weekly, Sep. 7, 1989 (doc41688).

"Management Group Buys Applied Info. Services," Tour & Travel News, Feb. 5, 1990 (doc41692).

Smith, Suzanne, "Many Four Operations Are Crossing Their Fingers" Tour & Travel News, Dec. 13, 1993 (doc41693).

"Maui Group Seeks Corporate Sponsors to Bankroll Promotions," Travel Weekly, Jul. 14, 1994 (doc41695).

Roberti, Mark, "No Future Shock: It's Today's Realty Growth in Enduser Computerized Airline Line Ticket Reservation," Tour & Travel News, Mar. 7, 1994 (doc41697).

"Norway Board Joins Data Base," Travel Weekly, May 30, 1994 (doc41700).

"NTA Bolsters Communications," Travel Agent, Nov. 7, 1994 (doc41703).

Smith Julian, Suzanne, "NTA Info On-Line In CRS Travel Agents To Use New Vacations On-Line Computer," Tour & Travel News, Nov. 7, 1994 (doc41704).

Milligan, Michael, "NTA On-Line Delayed National Tour Assn. Delays Introduction of NTA/Tour & Travel Shop Information System," Tour & Travel News, Dec. 26, 1994 (doc41706).

Vis, David, "NTA to Debut Electronic Bookings with 30 Tour Operators on Aug. 1," Travel Weekly, Jul. 31, 1995 (doc41711).

"The Official Airline Guide Electronic Edition Travel Service is Now Available on GENIE" PR Newswire, Feb. 21, 1989 (doc41713).

"National Online Meeting" Learned Information Inc., Mar. 1989 (doc41715).

Milligan, Michael, "National Tour Association Reaches Out to Retailers" Tour & Travel News, Apr. 17, 1995 (doc41720).

Golden, Fran, "Network Strives to Make B&Bs Easier to Book," Travel Weekly, Jan. 17, 1994 (doc41722).

"New Caledonia: French flair off the Coast of Australia" Travel Weekly, Dec. 16, 1996 (doc41724).

Milligan, Michael, "On-Line In '95," Travel Agent, Oct. 3, 1994 (doc41732).

"Ontos, Inc. recently announced Release 2.2 of its Ontos DB database," Network World, Inc., Apr. 6, 1992 (doc41734).

"Orange County Newsmakers," Los Angeles Times, Apr. 24, 1991 (doc41736).

Turbak, Gary, "High Tech Travel Planning," American Foresters, Mar.-Apr. 1991 (doc41737).

Sutor-Terrero, Ruthanne, "Orlando Plans Agents Contest" Tour & Travel News, Mar. 29, 1993 (doc41740).

Fryxell, David, "Paradise Found; Travel Industry Online Services," Information Today, Inc., Jan. 1992 (doc41741).

Dorsey, Jennifer, "Paris-based Agency Group Plans On-Line Service for Members," Travel Weekly, Jul. 17, 1995 (doc41744).

"Pata Data to be in CRSS" Travel Weekly, Apr. 4, 1994 (doc41746).

"Pathways to Productivity and Profitability," Tour & Travel News, Nov. 14, 1994 (doc41747).

"Pride of Africa" Travel Agent Dec. 4, 1995 (doc41753).

"Reference Manual Designed for Agent Use" Travel Weekly, May 13, 1993 (doc41755).

Mays, Barbara J., "Regional Data Goes On-line," Travel Weekly, May 1, 1995 (doc41757).

Godwin, Nadine, "Retailers Buy Home Pages on ASTA's Site," Travel Weekly, Nov. 13, 1995 (doc41758).

Ruggia, James, "River of Change," Travel Agent, Apr. 17, 1995 (doc41760).

Scally, Robert, "San Diego Hotels Suffer Room Gloom as Rates, Occupancy Levels Plummet," The Press Enterprise Co. Nov. 28, 1993 (doc41763).

"Sabre, Apollo Agents Get CLIA Data," Tour & Travel News, Jun. 22, 1992 (doc41767).

Post, Theresa J., "Rochester Visitors Group, Hotels Offer Inclusive Meeting Plans," Travel Weekly, May 13, 1993 (Doc 41768).

"Seminars to Play on Themes of How to Make Money," Travel Weekly, Nov. 6, 1995 (Doc. 41770).

Sutor-Terrero Ruthanne, "Savannah Rooms to be Available on Res Systems," Tour & Travel News, May 10, 1993 (doc41772).

Del Rosso, Laura, "San Francisco CVB Arranges Plans Featuring Monet Exhibit," Travel Weekly, Mar. 16, 1995 (doc41774).

"American Airlines' Sabre and Applied Information Services Announce Exciting New Product That Will Revolutionize The Travel Industry" Southwest Newswire, Inc., Apr. 24, 1989 (doc41788).

"American Airlines' Sabre and Applied Information Services Announce Exciting New Product That Will Revolutionize The Travel Industry" PR Newswire Association, Inc. Apr. 24, 1989 (doc41790).

"American Airlines' Sabre and Applied Information Services Announce New Product for Travel Industry" Business Wire, Inc. Apr. 24, 1989 (doc41792).

Finch, Peter, et al., "Planning a trip? Let Your PC Do the Legwork," Business Week, Feb. 5, 1990 (doc41801).

Spritzer, Dinah A., "Tourism Officials Attempt to Do More With Less," Travel Weekly, Mar. 12, 1992 (doc41806).

"Tours de Force," Travel Agent, Dec. 26, 1994 (doc41808).

"Tradition with Style," Travel Weekly, Oct. 26, 1995 (doc41811).

Fairlie, Rik, "Travel Agents' Panel Looks at Ways Automation Can Boost Leisure Sales," Travel Weekly, Oct. 2, 1989 (doc41818).

Godwin, Nadine, "CRS Product Development Is More Evolution Than Revolution" Travel Weekly, Oct. 26, 1989 (doc41824).

Godwin, Nadine, "The Year in Automation Goes Beyond the CRS News" Travel Weekly, Oct. 30, 1989 (doc41828).

Hurdle, Jon, "Head Trips" Travel Weekly, Nov. 9, 1989 (doc41834).

Rubin, Karen, "Trek America Upgrades Packages for Americans" Tour & Travel News, Feb. 6, 1989 (doc41837).

Rubin, Karen, "Agents Create Adventure Specialty," Tour & Travel News, Feb. 6, 1989 (doc41838).

US 6,385,622 C1

Page 18

- "Using Creative Methods," Travel Weekly, Apr. 23, 1992 (doc41840).
- Post, Theresa J., "Visitors Bureau Aims to Increase Agent-Generated Business," Travel Weekly, May 6, 1993 (doc41842).
- Caulk, Steve, "Visitors Bureau Goes High-Tech" Denver Publishing Company, Mar. 22, 1994 (doc41844).
- Schepp, Brad, et al., "The Complete Guide to CompuServe," 1990 (doc42640).
- Lichty, Tom, "America Online's Internet MacIntosh Edition," 1994 (doc43261).
- Viescas, John L., "The Official Guide to the Prodigy Service," 1991 (doc43907).
- Benz, Christopher J., "How to Use America Online," Ziff-Davis Press 1994 (doc44303).
- Bowen, Charles; Peyton, David, "CompuServe Information Manager The Complete Sourcebook," 1990 (doc44462).
- Wang, Wallace "CompuServe for Dummies" IDGBooks Worldwide, 1994 (doc45530).
- "Reservation Confirmation From San Francisco Reservation," Sep. 30, 1994, Gustavson Deposition Exhibit 12 (doc46021).
- Email Regarding Praise, Mar. 2, 1995, Gustavson Deposition Exhibit 13 (doc46022).
- Sliwoski, Leonard J., "Online Commercial Services: Small Business Applications" Journal of Small Business Management, Jul. 1, 1987 (doc46048).
- Ojala, Marydee, "Company directories online: Trinet and Dun's," Online, Sep. 1, 1988 (doc46051).
- "ABI directory on Dialog," American Business Information—Information Today, Apr. 1, 1992 (doc46059).
- "D&B Dun's Electronic Yellow Pages Dialog File 515," Sep. 1988 (doc46106).
- "Searching Dialog: The Complete Guide" Dialog Information Services, Inc. Aug. 1987 (doc46154).
- "Search Aids for Use with Dialog Database" Dialog Information Services, Inc., 1987 (doc46587).
- "D&B Dun's Market Identifiers On Top Dun's Market Identifiers" Dialog Information Services, Inc., 1988 (Kaminecki Deposition Exhibit 4) (doc46762).
- "Send Your Dialog Alert" Nov. 1991, Kaminecki Deposition Exhibit 6 (doc46880).
- "Internet Connection Available," The Dialog Corporation, Dec. 1991, Kaminecki Deposition Exhibit 7 (doc46886).
- "Toward A Coordinated Spatial Data Infrastructure for the Nation," National Academy of Sciences, 1993 (doc47054).
- "Proceedings of the Thirteenth Annual ESRI User Conference, Volume 1" Environmental Systems Research Institute, Inc. (1993) (doc47245).
- "Proceedings of the Thirteenth Annual ESRI User Conference, Volume 2," Environmental Systems Research Institute, Inc., 1993 (doc7864).
- "Internet Is Primary Focus of SLA Annual Conference," vol. 11, No. 3, Summer 1994 (doc48847).
- "A Little History of the World Wide Web," Apr. 11, 2005 (doc48859).
- "U.S. Government Plans and Proposals on NSF Backbone to the Internet" Apr. 1993 (doc48865).
- Rutkowski, Kathy, "Unit 2 Lecture Hypertext, Hypermedia Hypermedium," 1999–2000 (doc48875).
- Silverman, Dwight, "Mosaic Cuts Through Internet's Cyber Universe" Houston Chronicle, Apr. 3, 1994 (doc48893).
- Rowe, Megan, "Sailing on the Internet," Penton Publishing Inc., Jun. 1995 (doc48906).
- "California Hyatts Include Special," Business Wire, Jun. 23, 1995 (doc48912).
- "Internet Results," Travel Agent, Nov. 21, 1994 (doc48917).
- Lewis, Peter H., "Internet Gets Cyber-Travelers on Their Way," The Sunday Patriot—News Harrisburg, Dec. 25, 1994 (doc48925).
- "Volume Isn't Everything," USA Today, Mar. 21, 1995 (doc48952).
- McDonald, Michele, "Sabre Unveils No Frill Lines' Booking Level," Travel Weekly Magazine, Jan. 19, 1995 (doc48960).
- PARS—HMI System High-Level Design Document, Version 3.0, Aug. 28, 1989 (doc49140).
- Balston, D.M. (Ed.), "Cellular Radio Systems," Artech House Boston, 1993, pp. 295–297.
- "Hilton Head Fires up Cellular Data Network—Sea Pines Forest Beach Fire Department," Communication News, Oct. 1993.
- Levy, S., et al., "Telnet X.3 Pad Option," Apr. 1998, <http://www.ietf.org/rfc/rfc1053.txt?number=1053>.
- Onions, J., et al. "ISO—TOP bridge between TCP and X.25," Dec. 1998, <http://www.isi.edu/in-notes/rfc1086.txt>.
- Romkey, J., RFC1005 "A Nonstandard for Transmission of IP Datagrams Over Serial Lines: SLIP," Jun. 1988, <http://www.ietf.org/rfc/rfc1005.txt?number=105>.
- Rose, Marshall T. et al., RFC1006, "ISO Transport Service on top of the TCP Version: 3," Northrop Research and Technology Center, May 1987, <http://www.ietf.org/rfc/rfc1006.txt?number=1066>.
- Stevens, W. Richard, *TCP/IP Illustrated, Volume 1: The Protocols*, Addison-Wesley Pub. Co., Reading, MA., 1993, pp. vii–47.
- Salemi, Joe, *PC Magazine Guide to Client/Server Databases*, Ziff-Davis, Emeryville, CA, 1993, pp. 1–56, 176–186.
- Loudermilk, Stephen, "Wireless Communications Devices on Tap; 1993 Comdex Trade Show in Las Vegas," PC Week, No. 15, 1993 ("Wireless").
- Obraczka, K.; Danzig, P.B., and Li, S.H., Internet Resource Discovery Services, 26 IEEE Computer, No. 9, pp. 8–24.
- Blankenhorn, Dana, "101 Online Opens in San Francisco," Newsbytes News Network, Jan. 10, 1992.
- Blankenhorn, Dana, "US West, France Telecom Launch Phone Directory—Online Telephone Directory," Newsbytes News Network, Sep. 10, 1992.
- Blankenhorn, Dana, "11 Million Business Database," Newsbytes News Network, Mar. 22, 1993.
- Blankenhorn, Dana, "Prodigy, NYNEX Announce Electronic Yellow Pages," Newsbytes News Network, Dec. 9, 1993.
- Pieratti, Denis, Haselkorn, Mark and Blumental, Cathy, "Bellevue Smart Traveler and Cellular Telecommunications," Bellevue Transportation Management Association, May 1993.
- Blankenhorn, Dana, "US West Links with France's Minitel—France Telecom," Newsbytes News Network, Oct. 9, 1991.
- Asimov, Eric, "Practical Traveler; Booking Trips by Computer," The New York Times, Jun. 21, 1987.
- Banks, Michael A., "Delphi: The Official Guide," General Vindex Corporation, 1987, 1990.
- "Bell Atlantic to Unveil CD-Based Electronic Directory," Communications Daily Warren Publishing Inc., Copyright 1992.

US 6,385,622 C1

Page 19

- "Bell Atlantic Experiments with Directory on Compact Disk," Enhanced Services Outlook Capitol Publications, Inc., Copyright 1992 by Capitol Publications, Inc., Tues, Dec. 1, 1992.
- "Business Fingers to do Walking, on Computer Keyboard," Chicago Tribune, Copyright 1993, Fri. Dec. 10, 1993 (bates VIS 05008).
- "NYNEX Sells Interactive Yellow Pages Advertising," Telecommunications Alert, Copyright 1994 Unitex Communications Group, Thurs. Sep. 29, 1994 (bates VIS 05016).
- Lever, Robert, "French Videotext Crosses the Atlantic" (French telecommunications technology); Europe; Dec. 1, 1993.
- Bates, Mary Ellen, "The Baby Bells and Information Services," Bell Regional Holding Companies, Online, Nov. 1, 1993.
- Conhaim, Wallys W, "From dumb terminals with multiple standards to integrated home information appliances . . . where the industry is going," Information Today, Jan. 1, 1990.
- "Trinet Establishment Database," Dialog Information Services, Inc., 1985.
- "D&B—Dun's Market Identifiers," ONTAPSM Dun's Market Identifiers (276), Dialog Information Services, Inc. 1988.
- "Yellow page business listings for U.S. and Canada now on CompuServe," Information Today, Apr. 1, 1992.
- "NewsNet offers Business America," Information Today, May 1, 1993.
- Warrock, Anna M., "Hi Tech Innovations in Home Sales in Boston," New England Business, Sep. 21, 1987.
- "Maryland Major Facilities Study, V.1: Regional Screening and Conflict Resolution," Rogers & Golden, Inc. Alan Mallach/Associates, Jan. 1978 (EXP044568–882).
- "Maryland Automatic Geographic Information Systems," Maryland Department of State planning, Dec. 1973 (EXP35165–224).
- Jalbert, Jeffrey S.; Shepherd, Alf D., "A System for Regional Analysis of Water Availability," Oak Ridge National Laboratory, Jul. 1977 (EXP034298–458).
- Okabe, Atsuyuki; Boots, Barry; Sugihara, Kokichi, "Nearest Neighborhood Operations with Generalized Voronoi diagrams: A Review," Int. J. Geographical Information Systems, vol. 8, No. 1, 1994, pp. 43–71 (EXP030564–592).
- Byrnes, Kevin; Gallagher, Don, "Building a Business Establishment File: A Multi–Application Tool for Regional Planning and Economic Development," URISA Conference Proceedings, Aug. 7–11, 1988 (EXP030461–476).
- Huxhold, William E., "An Introduction to Urban Geographic Information Systems," Oxford University Press, 1991 (EXP030430–436).
- Al–Naqi, Anwar Ali, D.A., "GIS in Municipal, Public and Private Agencies," University of Miami, Coral Gables, Florida, Jun. 1988 (EXP030145–408).
- "Europe GIS in Business 94 Amsterdam," Conference Proceedings 1994 (EXP028866–29140).
- Antenucci, John C., "Maryland Automated Geographic Information System: Expansions and Applications, in State Government," Urban, Regional and State Applications, President & Fellows of Harvard College, 1979 (EXP035225–243).
- Hendricks, Laurel Ann, M.S., "Implementation of a Well-head Protection Program Utilizing a Geographic Information System," Rice University, 1992 (EXP029864–030144).
- "GIS in Business '93 Conference Proceedings," Mar. 7–10, 1993 (EXP029141–29530).
- Business Geographic vol. 1, No. 4, Jul.–Aug. 1993 (EXP029592–029651).
- Urisa 1993 Annual Conference Proceedings, vol. 11, Jul. 25–29, 1993 (EXP029698–29711).
- Jalbert, J.S.; Dobson, J.E., "A Cell–Based Land Use Screening Procedure for Regional Sitting Analysis," Oak Ridge Laboratory, Apr. 1977.
- "Management of Federal Information Resources," Office of Management and Budget, Jul. 2, 1993 (EXP028445–546).
- U.S. Appl. No. 07/146,692, filed Jan. 21, 1988.
- U.S. Appl. No. 10/423,318, filed Apr. 25, 2003.
- U.S. Appl. No. 10/322,078, filed Dec. 17, 2002.
- U.S. Appl. No. 09/923,203, filed Aug. 6, 2001.
- Cellular Radio Systems*, edited by Balston, D.M. et al., (Artech House Boston) (1993) (pp. 295–297.).
- "Hilton Head fires up cellular data network—Sea Pines Forest Beach Fire Department" *Communication News*, Oct. 1993, retrieved from the Internet http://www.findarticles.com/p/articles/mi_m0CMN/is_n10_v30/ai_14457790; retrieved on Aug. 11, 2006 ("Hilton Head").
- Hrut, Christopher B (Sep. 1993) "Navigation Technologies Executive Summary" Presentation at Mobile World Expo 1993 in San Jose, CA.
- Levy S., et al. "Telnet X.3 Pad Option" RFC1053 (Apr. 1988) retrieved from the Internet www.ietf.org/rfc/rfc1053.txt; retrieved on Aug. 3, 2006.
- Loudermilk, Stephen (Nov. 15, 1993) "Wireless Communications Devices on Tap; 1993 Comdex Trade Show in Las Vegas," *PC Week*, 45(10): 61 ("Wireless").
- Nahon, Georges (Sep. 15, 1986) "It's not just an electronic phone book," *Telephone Engineer & Management*, pp. 85, 88–89.
- Obraczka, Katia et al. (Sep. 1993) "Internet Resource Discovery Services," *IEEE Computer*, pp. 8–22.
- Rillings, J.H., "TravTek" *Vehicle Navigation & Information Systems Conference Proceedings*, Society of Automotive Engineers, pp. 729–738 (1991).
- Salemi, Joe, *PC Magazine Guide to Client/Server Databases*, Ziff–Davis, Emeryville, CA, 1993, pp. 1–53, 176–186.
- Teletel Newsletter, Special Issue Nol. 2, *French Telecom* (Sep. 1987).

* cited by examiner

US 6,385,622 C1

1

**EX PARTE
REEXAMINATION CERTIFICATE
ISSUED UNDER 35 U.S.C. 307**

THE PATENT IS HEREBY AMENDED AS
INDICATED BELOW.
AS A RESULT OF REEXAMINATION, IT HAS BEEN
DETERMINED THAT:

2

The patentability of claims **20** and **26** is confirmed.

Claims **1, 2, 6-9, 11-19, 21, 25, 27-34, 38, 41-47** and
52-63 are cancelled.

5 Claims **3-5, 10, 22-24, 35-37, 39, 40** and **48-51** were not
reexamined.

* * * * *

EXHIBIT B

(12) **United States Patent**
Bouve et al.

(10) **Patent No.:** **US 6,415,291 B2**
(45) **Date of Patent:** **Jul. 2, 2002**

(54) **SYSTEM AND METHODS FOR REMOTELY ACCESSING A SELECTED GROUP OF ITEMS OF INTEREST FROM A DATABASE**

(75) Inventors: **W. Lincoln Bouve**, Milton, MA (US);
William T. Semple, Arlington, VA (US); **Steven W. Oxman**, Riva, MD (US)

(73) Assignee: **Civix-DDI, LLC**, Boulder, CO (US)

(*) Notice: Subject to any disclaimer, the term of this patent is extended or adjusted under 35 U.S.C. 154(b) by 0 days.

(21) Appl. No.: **09/816,829**

(22) Filed: **Mar. 23, 2001**

Related U.S. Application Data

(63) Continuation of application No. 08/920,044, filed on Aug. 28, 1997, which is a continuation of application No. 08/371,425, filed on Jan. 11, 1995, now Pat. No. 5,682,525.

(51) Int. Cl.⁷ **G06F 17/30**

(52) U.S. Cl. **707/10; 707/3; 707/104.1; 701/201; 701/208; 709/218**

(58) Field of Search **707/104, 10, 1-6, 707/104.1, 10.3; 701/201-208, 209-213; 709/217-219**

(56) **References Cited**

U.S. PATENT DOCUMENTS

1,737,520 A	11/1929	Richardson, Jr.
2,455,209 A	11/1948	Anderson
2,455,210 A	11/1948	Anderson
3,612,837 A	10/1971	Brandau
3,614,328 A	10/1971	McNaughton et al.
3,724,079 A	4/1973	Jasperson et al.
3,949,191 A	4/1976	Crowther et al.
3,968,573 A	7/1976	Poliniere
4,012,133 A	3/1977	Burton
4,086,632 A	4/1978	Lions

(List continued on next page.)

FOREIGN PATENT DOCUMENTS

DE	4033829 C2	4/1991
EP	0051228 A2	5/1982
EP	0066397 A1	8/1982
EP	0119674 A1	9/1984
EP	0141508 A1	5/1985

(List continued on next page.)

OTHER PUBLICATIONS

"Desktop Mapping The MapInfo Way;" *MapInfo Press*, Troy, NY, 1990.

"MapInfo User's Guide Version 1.1;" MapInfo Corporation, Troy, NY, 1990.

"MapInfo Microcomputer Mapping Software Version 2.0" Mapping Information Systems Corporation, Troy, NY, 1988.

(List continued on next page.)

Primary Examiner—Hosain T. Alam

(74) Attorney, Agent, or Firm—Lathrop & Gage L.C.

(57) **ABSTRACT**

A user can access a common database from a remote communications port, at any qualified location, to generate a map or other positional information which locates selected items of interest, e.g., businesses, stores, architectural sites, and the like. The database contains information representing the items of interest, including, for each of the items of interest, positional coordinates, a geographic vicinity, and a selected category. The positional coordinates discretely locate the vicinity, while the vicinity specifies the exact locations of the items of interest in the selected category. For example, a user in New York can select the display of sporting shops in the area surrounding Chicago O'Hara International Airport selectively. A user can also access a port and display locations of items of interest within the same vicinity as the user and relative to the user's position. The database can be modified from qualified remote locations to change, or add to, the information therein. An advertisement can be tagged to the display or print out as an association with the selected items of interest.

23 Claims, 15 Drawing Sheets

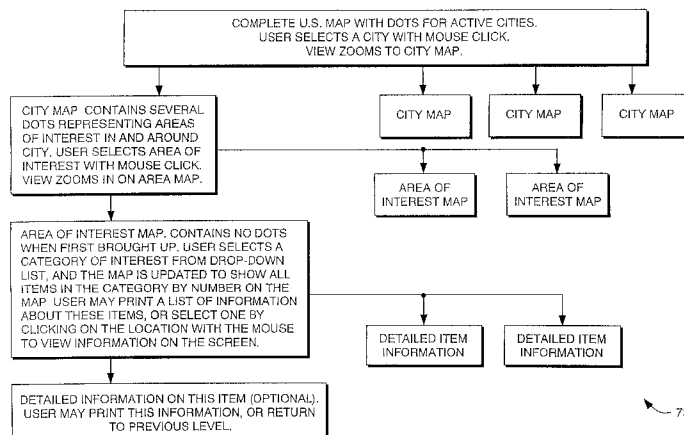

US 6,415,291 B2

Page 2

U.S. PATENT DOCUMENTS					
4,220,994 A	9/1980	Hendrickson	4,782,447 A	11/1988	Ueno et al.
4,253,150 A	2/1981	Scovill	4,788,643 A	11/1988	Trippe et al.
4,301,506 A	11/1981	Turco	4,791,572 A	12/1988	Green, III et al.
4,311,876 A	1/1982	Endo et al.	4,796,189 A	1/1989	Nakayama et al.
4,312,041 A	1/1982	DeJonge	4,796,190 A	1/1989	Cummings
4,312,577 A	1/1982	Fitzgerald	4,805,119 A	2/1989	Maeda et al.
4,315,747 A	2/1982	McBryde	4,812,843 A	3/1989	Champion, III et al.
4,395,740 A	7/1983	Yuen et al.	4,812,980 A	3/1989	Yamada et al.
4,400,727 A	8/1983	Aron	4,817,043 A	3/1989	Brown
4,400,780 A	8/1983	Nagao et al.	4,827,420 A	5/1989	Musa
4,413,314 A	11/1983	Slater	4,839,656 A	6/1989	O'Neill et al.
4,413,322 A	11/1983	Foster et al.	4,843,569 A	6/1989	Sawada et al.
4,419,079 A	12/1983	Georges et al.	4,845,631 A	7/1989	Bottorf
4,428,057 A	1/1984	Setliff et al.	4,862,374 A	8/1989	Ziemann
4,429,385 A	1/1984	Cichelli et al.	4,862,390 A	8/1989	Weiner
4,466,125 A	8/1984	Kanayama	4,868,771 A	9/1989	Quick et al.
4,470,119 A	9/1984	Hasebe et al.	4,870,576 A	9/1989	Tornetta
4,481,584 A	11/1984	Holland	4,873,513 A	10/1989	Souls et al.
4,484,192 A	11/1984	Seitz et al.	4,890,104 A	12/1989	Takanabe et al.
4,502,123 A	2/1985	Minami et al.	4,890,249 A	12/1989	Yen
4,504,913 A	3/1985	Miura et al.	4,893,127 A	1/1990	Clark et al.
4,511,973 A	4/1985	Miura et al.	4,896,154 A	1/1990	Factor et al.
4,513,377 A	4/1985	Hasebe et al.	4,897,792 A	1/1990	Hosoi
4,514,810 A	4/1985	Ito et al.	4,907,274 A	3/1990	Nomura et al.
4,521,857 A	6/1985	Reynolds, III	4,914,605 A	4/1990	Loughmiller, Jr. et al.
4,525,717 A	6/1985	Wildermuth et al.	4,926,336 A	5/1990	Yamada
4,527,155 A	7/1985	Yamaki et al.	4,937,570 A	6/1990	Matsukawa et al.
4,528,552 A	7/1985	Moriyama et al.	4,937,572 A	6/1990	Yamada et al.
4,532,514 A	7/1985	Hatano et al.	4,937,752 A	6/1990	Nanba et al.
4,538,229 A	8/1985	Baltzer et al.	4,943,974 A	7/1990	Motamedi
4,543,572 A	9/1985	Tanaka et al.	4,951,211 A	8/1990	De Villeroche
4,546,439 A	10/1985	Esparza	4,951,212 A	8/1990	Kurihara et al.
4,546,873 A	10/1985	Debenham et al.	4,954,958 A	9/1990	Savage et al.
4,550,317 A	10/1985	Moriyama et al.	4,954,959 A	9/1990	Moroto et al.
4,558,300 A	12/1985	Goldman	4,963,864 A	10/1990	Iihoshi et al.
4,570,227 A	2/1986	Tachi et al.	4,965,586 A	10/1990	O'Neill et al.
4,571,684 A	2/1986	Takanabe et al.	4,972,319 A	11/1990	Delorme
4,577,062 A	3/1986	Hilleary et al.	4,974,170 A	11/1990	Bouve et al.
4,608,656 A	8/1986	Tanaka et al.	4,982,332 A	1/1991	Saito et al.
4,630,209 A	12/1986	Saito	4,989,151 A	1/1991	Nuimura
4,635,136 A	1/1987	Ciampa et al.	4,992,947 A	2/1991	Nimura et al.
4,635,202 A	1/1987	Tsujii et al.	4,996,645 A	2/1991	Schneyderberg Van Der Zon
4,642,775 A	2/1987	Cline et al.	4,999,780 A	3/1991	Mitchell
4,645,873 A	2/1987	Chomet	5,005,147 A	4/1991	Krishen et al.
4,646,089 A	2/1987	Takanabe et al.	5,021,961 A	6/1991	Ross et al.
4,673,197 A	6/1987	Shtipelman et al.	5,030,117 A	7/1991	Delorme
4,675,676 A	6/1987	Takanabe et al.	5,031,104 A	7/1991	Ikeda et al.
4,677,450 A	6/1987	Ito et al.	5,032,989 A	7/1991	Tornetta
4,679,147 A	7/1987	Tsujii et al.	5,036,523 A	7/1991	Briskman
4,682,160 A	7/1987	Beckwith, Jr. et al.	5,043,902 A	8/1991	Yokoyama et al.
4,685,068 A	8/1987	Greco, II et al.	5,059,965 A	10/1991	Geiser
4,689,747 A	8/1987	Kurose et al.	5,068,838 A	11/1991	Klausner et al.
4,698,625 A	10/1987	McCaskill	5,084,822 A	1/1992	Hayami
4,706,198 A	11/1987	Thurman	5,089,826 A	2/1992	Yano et al.
4,716,404 A	12/1987	Tabata et al.	5,103,400 A	4/1992	Yamada et al.
4,733,356 A	3/1988	Haesslermann et al.	5,109,399 A	4/1992	Thompson
4,737,916 A	4/1988	Ogawaw et al.	5,115,399 A	5/1992	Nimura et al.
4,737,927 A	4/1988	Hanabusa et al.	5,117,363 A	5/1992	Akiyama et al.
4,744,033 A	5/1988	Ogawa et al.	5,121,325 A	6/1992	DeJonge
4,744,083 A	5/1988	O'Neill et al.	5,124,924 A	6/1992	Fukushima et al.
4,757,455 A	7/1988	Tsunoda et al.	5,133,081 A	7/1992	Mayo
4,758,959 A	7/1988	Thoone et al.	5,136,334 A	8/1992	Rac et al.
4,760,531 A	7/1988	Yasui et al.	5,142,480 A	8/1992	Morrow
4,761,742 A	8/1988	Hanabusa et al.	5,146,219 A	9/1992	Zechnull
4,763,270 A	8/1988	Itoh et al.	5,148,522 A	9/1992	Okazaki
4,766,555 A	8/1988	Bennett	5,155,806 A	10/1992	Hoeber et al.
4,774,670 A	9/1988	Palmieri	5,161,242 A	11/1992	Boulay
4,774,672 A	9/1988	Tsunoda et al.	5,164,904 A	11/1992	Sumner
4,779,138 A	10/1988	Nomura et al.	5,172,321 A	12/1992	Ghaem et al.
4,780,717 A	10/1988	Takanabe et al.	5,173,691 A	12/1992	Sumnar
			5,177,685 A	1/1993	Davis et al.

US 6,415,291 B2

Page 3

5,179,385 A 1/1993 O'Loughlin et al.
 5,179,652 A 1/1993 Rozmanith et al.
 5,197,009 A 3/1993 Hoffman, Jr. et al.
 5,212,643 A 5/1993 Yoshida
 5,214,757 A 5/1993 Mauney et al.
 5,220,507 A 6/1993 Kirson
 5,229,947 A 7/1993 Ross et al.
 5,237,323 A 8/1993 Saito et al.
 5,237,499 A 8/1993 Garback
 5,239,480 A 8/1993 Huegel
 5,243,528 A 9/1993 Lefebvre
 5,262,775 A 11/1993 Tamai et al.
 5,265,024 A 11/1993 Crabill et al.
 5,275,568 A 1/1994 Pfuetze
 5,282,052 A 1/1994 Johnson et al.
 5,283,575 A 2/1994 Kao et al.
 5,289,195 A 2/1994 Inoue
 5,289,371 A 2/1994 Abel et al.
 5,289,572 A * 2/1994 Yano et al. 345/326
 5,291,412 A 3/1994 Tamai et al.
 5,291,413 A 3/1994 Tamai et al.
 5,293,163 A 3/1994 Kakihara et al.
 5,293,484 A 3/1994 Dabbs, III et al.
 5,299,132 A 3/1994 Wortham
 5,307,292 A 4/1994 Brown et al.
 5,317,628 A 5/1994 Misholi et al.
 5,321,520 A 6/1994 Inga et al.
 5,329,108 A 7/1994 Lamoure
 5,329,464 A 7/1994 Sumic et al.
 5,334,974 A 8/1994 Simms et al.
 5,362,239 A 11/1994 Pfuetze
 5,365,449 A 11/1994 Kashiwazaki
 5,369,429 A 11/1994 Erickson
 5,371,678 A 12/1994 Nomura
 5,375,074 A 12/1994 Greenberg et al.
 5,379,421 A 1/1995 Palazzi, III et al.
 5,381,338 A 1/1995 Wysocki et al.
 5,396,254 A 3/1995 Toshiyuki
 5,398,186 A 3/1995 Nakhla
 5,402,117 A 3/1995 Zijderhand
 5,422,809 A 6/1995 Griffin et al.
 5,424,951 A 6/1995 Nobe et al.
 5,432,841 A 7/1995 Rimer
 5,442,557 A 8/1995 Kaneko
 5,452,240 A 9/1995 Roca et al.
 5,457,738 A 10/1995 Sylvan
 5,461,708 A 10/1995 Kahn
 5,471,205 A 11/1995 Izawa
 5,471,392 A 11/1995 Yamashita
 5,524,202 A 6/1996 Yokohama
 5,526,265 A 6/1996 Nakhla
 5,528,518 A 6/1996 Bradshaw et al.
 5,532,838 A 7/1996 Barbari
 5,537,324 A 7/1996 Nimura et al.
 5,543,788 A 8/1996 Mikuni
 5,543,789 A 8/1996 Behr et al.
 5,550,746 A 8/1996 Jacobs
 5,559,707 A 9/1996 DeLorne et al.
 5,570,283 A 10/1996 Shoolery et al.
 5,579,535 A 11/1996 Orlen et al.
 5,581,678 A 12/1996 Kahn
 5,584,025 A 12/1996 Keithley et al.
 5,608,635 A 3/1997 Tamai
 5,617,319 A 4/1997 Arakawa et al.
 5,625,771 A 4/1997 Sakaguchi et al.
 5,635,953 A 6/1997 Hayami et al.
 5,648,768 A 7/1997 Bouve
 5,652,717 A 7/1997 Miller et al.
 5,659,732 A 8/1997 Kirsch
 5,682,525 A 10/1997 Bouve et al.
 5,699,244 A 12/1997 Clark, Jr. et al.

5,727,201 A 3/1998 Burke
 5,729,731 A 3/1998 Yajima et al.
 5,751,956 A 5/1998 Kirsch
 5,754,850 A 5/1998 Janssen
 5,784,059 A 7/1998 Morimoto et al.
 5,845,278 A 12/1998 Kirsch et al.
 5,848,373 A 12/1998 DeLorme et al.
 5,855,020 A 12/1998 Kirsch
 5,870,546 A 2/1999 Kirsch
 5,920,854 A 7/1999 Kirsch et al.
 5,963,915 A 10/1999 Kirsch
 6,282,489 B1 8/2001 Bellesfield et al.

FOREIGN PATENT DOCUMENTS

EP	0330787 B1	9/1989	
EP	0349430 A2	1/1990	
EP	0379198 A3	7/1990	
EP	0508787 A2 *	10/1992 17/30
EP	0452613 A2	2/1993	
EP	0539146 A3	4/1993	
EP	0539146 A2	4/1993	
GB	2048604 A	12/1980	
GB	2215319 A	9/1989	
JP	62151884	7/1987	
JP	6312096	1/1988	
JP	1119898	5/1989	
JP	1173820	7/1989	
JP	1173823	7/1989	
JP	23899	1/1990	
JP	236653	2/1990	
JP	2187898	7/1990	
JP	376000	3/1991	
JP	3140816	6/1991	
JP	3141499	6/1991	
JP	3150699	6/1991	
JP	3231047	10/1991	
JP	3282580	12/1991	
JP	4251284	9/1992	
JP	519684	1/1993	
JP	5165401	7/1993	
JP	5303335	11/1993	
JP	5313580	11/1993	
JP	5333768	12/1993	
JP	5334373	12/1993	
JP	666578	3/1994	
JP	666584	3/1994	
WO	92/14215	8/1992	
WO	92/21001	11/1992	
WO	94/29808	12/1994	

OTHER PUBLICATIONS

"MapInfo Command Reference Version 4.0;" Mapping Information Systems Corporation, Troy, NY, 1989.
 "MapInfo 4.50 Release Notes," Mapping Information Systems Corporation, Troy, NY, 1990.
 "MapInfo Desktop Mapping Software Addendum;" *Mapping Information Systems Corporation*, Troy, NY, 1988.
 "MapInfo for Dos, User's Guide Version 5.0;" MapInfo Corporation, Troy, NY.
 "MapInfo for Dos, Command Reference Version 5.0;" Mapping Information Systems Corporation, Troy, NY, 1991.
 Computer Printout; Crabb, Don; "MapInfo 2.0; the latest release of MapInfo goes to the head of the class . . . ;" *MacUser*, vol. 9, No. 8, p. 65, 8/93.
 "Geographical Information Systems vol. 1: Principles;" *Longman Scientific & Technical*, Essex, England, pp. 18-43, 1991.

US 6,415,291 B2

Page 4

- "Geographical Information Systems vol. 2; Applications;" *Longman Scientific & Technical*, Essex, England, pp. 272-273, 1991.
- "ARC/Info/ vol. 2 Command References;" Environmental Systems Research Institute, Users Guide 1989.
- "ARC/Info Primer 4.0;" Environmental Systems Research Institute, Users Guide 7/87.
- "Nextbase launches AutoRoute Express version 3.0;" (source and date unknown).
- "AutoRoute Plus User Guide;" NextBase Limited, Staines, Middlesex, England, Jul. 1989.
- "AutoRoute Plus Reference Manual;" NextBase Limited, Staines, Middlesex, England, 1989.
- "NextBase developing European route system;" *Transport Week*, p. 20, Aug. 25, 1990.
- "Mapbase;" NextBase Limited, Middlesex, England, 1993.
- "News Briefs;" *Videotex World*, Jun. 1985, p. 62.
- "Viewpoint;" *Videotex World*, Jun. 1986, p. 35.
- CADIS Brochure; "Increasing Building Productivity;" Alphatel Videotex Directories Limited.
- CADIS Brochure; "Serving the Needs of Advertisers and Shoppers with Effective In-Mall Advertising;" Alphatel Videotex Directories Limited 1985.
- CADIS Brochure; "Directing shoppers to your store;" Alphatel Videotex Directories Limited 1985.
- Brochure; "CADIS Increasing shopping centre productivity;" Alphatel Videotex Directories Ltd.
- Publication; *Videotex World*, 9/84.
- Publication; *Videotex World*, vol. 2 No. 2, 12/85.
- Publication; *Videotex World*, vol. 2 No. 1, 9/85.
- Videotex World*, vol. 3, No. 2, pp. 1 & 37, Winter 1986.
- Raggett, Michael; "Public Access Videotex: A Sensible Way Forward;" *Videotex World*, vol. 2, No. 2, pp. 18-22, 12/85.
- Dahl, Brad; "CADIS An Example of Specialization in Public Access Videotex Systems;" *Videotex World*, vol. 2, No. 3, pp. 14-18, 3/86.
- Advertisement, "A New Approach to Public Access;" *Videotex World*, vol. 2, No. 3, p. 57, Spring 1986.
- "A Network of Teleguide Systems to Link North American Systems;" *Videotex News*, (undated).
- "New Growth for Grassroots;" *Videotex News*, (undated).
- "Sweet Reason Versus Faith;" *Videotex News*, (undated).
- "Home Videotex—Now You Can Bank on It;" *Videotex News*, (undated).
- Brochure; "How to make a big mall small;" Alphatel Videotex Directories Ltd. 1985.
- Brochure; "CADIS Information So your customers don't get lost in the crowd;" Alphatel Videotex Directories Ltd., (undated).
- Brochure; "CADIS Serving the Needs of Advertisers and Shoppers with Effective In-Mall Advertising;" Alphatel Videotex Directories Ltd., 1985.
- Brochure; "CADIS Increasing Building Productivity;" Alphatel Videotex Directories Ltd., (undated).
- Dahl, Brad; "Computerized Directories;" *Signs of the Times*, vol. 207, No. 8, Aug. 1985, pp. 70-71, 139-143.
- Dahl, Brad; "The Electronic Marketplace;" *Signs of the Times*, Dec. 1985, pp. 71-73, 152-153.
- Advertisement, Alphatel Videotex Directories Limited, *Signs of the Times*, p. 14, date unknown, p. 14.
- Advertisement, Alphatel Videotex Directories Limited, *Signs of the Times*, p. 18, date unknown, p. 18.
- "Directory Listings;" *Signs of the Times*, (date unknown).
- Signs of the Times Buyer's Guide*, vol. 205, No. 12, p. 72, 1984.
- Advertisement for CADIS; *Signs of the Times*; 1986 Buyer's Guide.
- Advertisement; *Signs of the Times*, p. 18, Mid-Nov. 1986.
- Dahl, Brad; "Computerized Directories;" *Signs of the Times*, Vol. 207, No. 8, pp. 70-72, 139-144, 8/85.
- "Products;" *Signs of the Times*, 10/87.
- Hurley, Paul; "Learning to Market Electronically;" *enRoute*, Feb. 1986, p. 40-41, 65-66, 68-71, 73-74.
- Advertisement, "How to make a big mall small, CADIS," (source and date unknown).
- "edmonton telephones' 1985 annual report;" p. 9-10.
- "Sweet's Catalog File;" McGraw Hill Information Systems Company, NY, NY, multiple pages, 1986.
- Unknown source; "CADIS info system debuts at airport;" Aug. 1986.
- "Mall's directory highly advanced;" *The Edmonton Journal*, Dec. 1986, p. C3.
- "AutoRoute Nieuwsbrief;" *Zomereditie*, 1992.
- "Autoroute upgrades to go places;" *What Micro?* May 1989.
- "Finding your way to next base;" *PC Business World*.
- Hughes, Ken; "Applications;" *PC Today*, p. 8-832, 7/90.
- What's new in Computing*, cover page only, Jul./Aug. 1991.
- "UK version 4 of AutoRoute Plus;" (unable to read source and date).
- "Express version of Autoroute launched;" *PC Week*, p. 4, Apr. 30, 1991.
- "Autoroute—drommen for lata bilister;" *Micro Datorn (Sweden)*, 10/93.
- "Best-Selling Personal and Education Programs;" *PC/Computing* (date unknown).
- "Bodite na cilju pred drugimi!" *Win:ini* p. 48-49, 52-53, 12/94.
- "Take Your PC on the Road;" (source and date unknown).
- "Autoroute Express for Windows;" *What PC?*, p. 26, 2/93.
- "AutoRoute Express for Windows;" *Personal Computer World*, p. 214-216, 11/1992.
- "automap road atlas guide for Windows;" AutoMap, Inc., Bellevue, WA, 1993.
- Brochure; "automap road atlas version 3.0 for Windows;" AutoMap, Inc., 1993.
- "automap road atlas guide for Macintosh;" AutoMap, Inc., Bellevue, WA, 1993.
- Users Guide; "AutoMap Pro;" Microsoft, 1995.
- Michaelides, Lee; "Lyme Firm Intent on Digitizing the National;" Manning Publications Inc., 1986.
- (JP) Mitsubishi Brochures; "Voice Guide & 8ch GPS Navigation".
- (JP) Brochure; "Software Information;" 1993.
- (JP) Catalog; "Zenrin Navisoft Full Line-Up Catalogue;" ASCII Corporation/Zenrin Corporation 1992.
- (JP) Zenrin Brochure 1993.
- (JP) Zenrin Advertisement (Navisoft).
- (JP) Catalog, "Carrozzeria by Pioneer".
- (JP) Brochure; "Panasonic Car Entertainment System".
- Dahl, Brad; "Try Videotex to Trip that Buying Impulse;" *Shopping Center World*, (no date).
- Wagg, Dana; "Computer Finds Shops;" *Edmonton Examiner*, Jan. 21, 1985.
- News Release; "New Electronic Service Available to City Visitors;" Edmonton Convention & Tourism Authority, Jan. 28, 1986.

US 6,415,291 B2

Page 5

- "CADIS is as easy as ABC;" *The Edmonton Sunday*, Jan. 5, 1985.
- CADIS Map, West Edmonton Mall.
- CADIS Advertisement, *The Edmonton Sunday* Jan. 21, 1985.
- "Advanced Interactive Video, Inc. Business Plan" Sep. 1987.
- Byard, Katie; "Automated directory may save mall shoppers steps;" *Akron Beacon Journal*, Jul. 15, 198__.
- Nash, Bob; "Mall test encourages interactive computer firm;" (source and date unknown).
- "Viola!—New POP System from AIV;" *The Videodisc Monitor*, p. 3, Sep. 1995.
- Vloyanetes, Peter and Magel, Mark; "Electronic retailing;" *Marketing Communications*, pp. 31–37, 79, 5/86.
- Bixler, Brian; "Marketplace is literally at your fingerprints;" *Florida Today*, pp. 1E–2E, May 15, 1986.
- "DeBartolo Rolls Out Viola System Malls;" *The Videodisc Monitor*, p. 5, 7/87.
- Article, "What's New;" *Ohio Business*, p. 73, 7/87.
- Pounds, Marcia H.; "Need mall news? Voila;" *News/Sun-Sentinel*, Palm Beach, Apr. 26, 1986.
- Ocker, Lisa; "'Viola!' New Computer Assists Shoppers at Palm Beach Mall;" *The Post*, Apr. 29, 1986.
- Computer Printout—Nash, Bob; "Mall Test Encourages Interactive Computer Firm;" *Business First—Columbus Inc.*, Columbus, OH, p. 16, Sep. 16, 1985.
- Computer Printout; Berger, Dan; "Teleguide's coming to town; Machines offer some good, free advice;" *The San Diego Union-Tribune*, p. 11, Mar. 10, 1985.
- Computer Printout; Latamore, G. Berton; "Public-Access Videotex Makes Computers Visitor Friendly;" *Chicago Tribune Company*, Sports Final Edition, p. 76, Jun. 14, 1985.
- Computer Printout; "Infomart of Dallas: Mixing the old with the new;" *Data Communications*, p. 62, 10/84.
- Computer Printout; Beeler, Jeffrey; "Videotex system puts LA at Olympics visitors' fingertips;" *Computerworld, Inc.*, p. 1, Aug. 6, 1984.
- Computer Printout; "Chronicle-Videotex; Acquires U.S. Teleguide rights;" *Business Wire, Inc.* Jun. 9, 1986.
- Computer Printout; Hurly, Paul; "Boosting Sales . . . Electronically;" *Industry Week*, p. 33, Mar. 31, 1986.
- Computer Printout; Berger, Dan; "Videotex is hard to define;" *The San Diego Union-Tribune*, p. 1–10, Mar. 10, 1985.
- Computer Printout; Bartimo, Jim; "Videotex Changes Direction;" *InfoWorld Media Group*, p. 34, May 21, 1984.
- Computer Printout; "SFCVB; And Bay Area Teleguide join forces to guide tourists;" *Business Wire, Inc.*, May 9, 1984.
- Computer Printout; "A Videotex Pioneer Pushes Into the U.S. Market;" *Business Week*, p. 63, Apr. 16, 1984.
- Computer Printout; "Electronic Almanacs are There for the Asking;" *The New York Times*, Sec. 4; p. 9, Mar. 18, 1984.
- Computer Printout; "Mitsui to Introduce Canadian 'Teleguide' Videotex Software in Japan;" *Jiji Press Ticker Service*, Mar. 5, 1985.
- Computer Printout; "Videotex industry searches for salvation;" *ASAP*, vol. 106, p. 40, Apr. 23, 1984.
- Computer Printout; Varin, Andra; "Travel shorts;" *United Press International*, Nov. 12, 1986.
- Computer Printout; "Baltimore Offers Data by Computer;" *Los Angeles Times*, Part 7, p. 16, Nov. 16, 1986.
- Computer Printout; Furchgott, Roy; "Angling for Ad Dollars with Tourism Technology;" *Baltimore Business Journal*, vol. 4, No. 2, Sec. 1, p. 4, Jun. 23, 1986.
- Computer Printout; Ruoff, Mary; "Dutch Look to Bridge Cities' Business, Culture;" *Baltimore Business Journal*, vol. 5, No. 44, Sec. 2, p. 1B, Apr. 11, 1988.
- Pollack, Andrew; "Electronic Almanacs are There for the Asking;" *The New York Times*, Mar. 18, 1984.
- Copy of CD ROM inserts; "Streets USA;" *CD USA*, 1998 (windows).
- Copy of CD ROM inserts; "Deluxe Streets USA Business Edition;" *CD USA*, 1999 (Windows 95, Windows NT).
- Copy of CD ROM inserts; "Deluxe Streets USA Business Edition;" *CD USA*, 1999 (Windows 95 & 98 & NT).
- "A Guide to Zip2 Hoembase Technology;" Zip 2 Corporation, 1999.
- "Zip 2 Media Platform;" Zip 2 (no date).
- "Zip 2 Homepage;" Zip 2 (no date).
- "Zip 2 Business Directory;" Zip 2 (no date).
- "Zip 2 Real Estate Guide;" Zip 2 (no date).
- "Zip 2 Auto Guide;" Zip 2 (no date).
- "AltaVista Zip 2 Community;" Zip 2 (no date).
- "Zip 2 Professional Services;" Zip 2 (no date).
- "98 Infoseek Annual Report;" Infoseek Corporation, Sunnyvale, CA.
- Publication; "National Mall Monitor;" May/Jun. 1984, p. 220.
- Teleservices Report, Nov. 1985; Arlen Communications, Inc., pp. 9–10.
- Osata, Margaret; "Electronic Shopping: No Dinosaurs But Lots of Center Directories;" *Shopping Center World*, May 1984, pp. 132–140.
- Hurley, Paul; "Learning to Market Electronically;" (unable to read title of magazine); Feb. 1986, pp. 40–41, 65–74.
- "Technology: At Home on the sSelling Floor, Retailers are Becoming Comfortable with High-Tech In-Store Systems;" *Chain Store Age Executive*, pp. 35–36, 12/87.
- "Lucky Uses High-Tech Kosks for Advantage;" *Chain Store Age Executive*, pp. 57–58, 9/87.
- "Designs Expands Single-Vector Concert;" *Chain Store Age Executive*, pp. 78 & 80, 1/88.
- "Some Home Centers Opt for DIY Videos;" *Chain Store Age Executive*, pp. 361–362, 9/88.
- "Ads on Wheels Roll Into Supermarkets;" *Chain Store Age Executive*, p. 49, 9/88.
- "DIY Promos Via Video POS;" *Chain Store Age Executive*, pp. 76, 78.
- "Interactive Video: Revealing Who and How;" *Chain Store Age Executive*, p. 28, 7/88.
- "Interactive POS Video Yields Instant Results;" *Chain Store Age Executive*, p. 52 & 51, 9/88.
- "Product Review;" *Identity*, pp. 12 & 14, Summer 1988.
- "P.O.P./Interactive;" *Electronic Display News*, pp. 9–10, Feb./Mar. 1989.
- "What is Happening with Interactive Technology;" *Video Systems*, pp. 46 & 50, 8/99.
- "1983 Buyer's Guide;" *Sign of the Times*, p. 107–108.
- Catalog of participants with booths at "ICSC 1985 Convention, Exposition and Leasing Mall, New Orleans, May 12–17".
- "Trade Mall;" *SCW Convention News Daily*, pp. 67–68, May 15, 1985.
- "Sample Pricing;" p. 11 (source unknown).

US 6,415,291 B2

Page 6

- CADIS Advertisement; *SCW Convention News Daily*, p. 67, May 15, 1985.
- "CADIS Multi Reference Manual Table of Contents," pp. 1–13, Jan. 23, 1987.
- Letter from Gary Arlen of Arlen Communications, Inc. to Don Shalley of Saskatchewan Tourism and Small Business; Oct. 3, 1986 (2 pp.).
- Letter from Joyce Routson of Kalt & Associates to Brad Dahl of Brad Dahl Holdings; Feb. 13, 1985 (1 p.).
- "Backgrounders;" (source and date unknown), pp. 1–2.
- "CADIS info system debuts at airport;" *Edmonton Examiner*, Aug. 18, 1986.
- "Mall's directory highly advanced;" *The Edmonton Journal*, p. C3, Dec. 22, 1986.
- "'edmonton telephones' 1985 annual report;" 'edmonton telephones', pp. 9–10.
- News Release; "New Electronic Service Available to City Visitors;" Edmonton Convention & Tourism Authority, Jul. 28, 1986.
- Brochure; "CADIS Directing shoppers to your store;" (undated).
- Brochure; "CADIS;" KROY Sign Systems (undated).
- Brochure; "NCR InteracTV–2;" (source and date unknown).
- Brochure; "ATN;" ATNI, Provo, UT (date unknown).
- Brochure; "AT&T Public Access Terminal;" (source unknown) Feb. 1986.
- Brochure; "IBM Video/PAssage Author and IBM Video Passage Presenter;" International Business Machines International, Atlanta, GA 1986.
- Brochure; "IBM InfoWindow System—Equipment that make information come alive;" International Business Machines International, Atlanta, GA 1986.
- Brochure; "IBM InfoWindow System—One touch makes information come alive;" International Business Machines International, Atlanta, GA 1986.
- Brochure; "IBM Expo Info—Helping You Touch The Future;" International Business Machines International, Atlanta, GA 1986.
- Brochure; "Product Announcement—IBM 4055 InfoWindows Display Announced;" IBM Canada Ltd., pp. 1–7, Jun. 16, 1986.
- Brochure; "Programming Announcement—Video/Passage Multimedia Authoring and Presentation System Version 1;" IBM Canada Ltd., pp. 1–10, Jun. 16, 1986.
- Brochure; "Programming Announcement—IBM InfoWindow Control Program Version 1.0, Release 1.1;" IBM Canada Ltd., pp. 1–10, Jun. 16, 1986.
- Genesys Public Access Terminal Enclosure Brochure; "For Public Information;" Genesys Group, Ottawa, Ont., CA (Date unknown).
- Brochure; "Tough Protection for Public Access Electronics;" Bratton Crews Cumming Group, Inc., (date unknown).
- PIRT Brochure; New Media Technologies Ltd., Burnaby, BC, CA (date unknown).
- Brochure; "Teleguide;" Infomart (date unknown).
- Brochure; "Teleguide—Satisfying consumer needs;" Infomart, Toronto, Ont., CA (date unknown).
- Teleguide Flyer; "facts;" Infomart, Toronto, Ont., CA (date unknown).
- Chronicle Videotex, Inc. Fact Sheet, undated, San Francisco, CA.
- Selected pages from *Teleguide News*; "We've Got 50,000 Customers Lined Up for You This Week" and more.
- Brochure; "CompuDirect;" Computer Sign Systems Limited, Markham, Ont. CA (undated).
- Brochure; "CompuDirect2;" Computer Sign Systems Limited, Markham, Ont. CA (undated).
- Brochure; "Electronic Directory Systems;" Clair Woertendyke Associates, Inc.
- Brochure; "Make IT'S A Part of Your Electronic Merchandising Strategy;" Interactive Training Systems, Inc. (unknown).
- Brochure; "Directouch 1000;" Metro Vision of North America, Syracuse, NY, (undated).
- Brochure; "Touchdown Typical Applications;" Digital Technologies, Inc., 1992.
- Brochure; "Select/One;" SWS Information Systems, Santa Monica, CA (undated).
- Mailing from Inter–ad, Inc., Rochester, NY, to retailers, dated Sep. 23, 1986, with attachments.
- User's Manual; "Acura TL Navigation SystemI;" Honda Motor Do., Ltd., 1998.
- Catalog; "1999 Magellan Products;" Magellan Corporation, San Dimas, CA.
- Operator's Guide, "PathMaster;" Magellan Corporation, Rochester Hills, MI.
- User Manual; "Map 410;" Magellan, San Dimas, CA (undated).
- Flyer; "Map 410 Satellite Navigator" (undated).
- Brochure; "Magellan PathMaster—Turn–by–turn route guidance & driver information system;" Magellan Driver Information Systems, Rochester Hills, MI (undated).
- Brochure; "Magellan 750 NAV Vehicle Navigation System;" Magellan Driver Information Systems, Rochester Hills, MI 1999.
- Computer printout, "Magellan Pathmaster;" magellangps.com Aug. 5, 1999.
- Introductory Guide; "Street Atlas USA;" DeLorme, Yarmouth, ME, 1997.
- User's Guide; "Earthmate GPS Receiver;" DeLorme, Yarmouth, ME, 1998.
- Brochure; "Street Atlas USA 5.0;" DeLorme, Yarmouth, ME (undated).
- Brochure; "SkyMap Traveler, the Complete GPS and Map'System for All Your Travel Needs;" Etak, Inc., Menlo Park, CA 1998.
- Brochure; "SkyMap Pro—The GPS and Map'System that Everyone is Talking About;" Etak, Inc., Menlo Park, CA 1998.
- Brochure; "Capitalize on the Robust Performance of GeoEngine;" Etak, Inc., (undated).
- Seminar Material; "Course 231 Vehicular Navigation & Location Systems Technology;" Navigation Technology Seminars, Alexandria, VA, 12/87.
- Seminar Material; "The 3rd Annual Conference on Vehicle Navigation & Information Systems, Conference Record of Papers;" Institute of Electrical and Electronics Engineers, Inc.; Aug. 1992.
- Schoreder, J.L. and Green, Jeff; "The Emergence of Smart Traveler Kioks and the User Interface Requirements for their Successful Deployment;" IVHS America 1994 Annual Meeting; Paper 94111, Apr. 1994.
- Vizard, Frank; "Orienting in the electronic age;" *San Francisco Examiner—Inside Track*, pp. 34–36, Nov. 23, 1986.
- Marshall, Loren; "Tracking the Wild Ambulance Fleet;" *jems*, pp. 58–61, 9/87.

US 6,415,291 B2

Page 7

- "Color Remote Map Reader Packaged for USAF Tests;" *Aviation Week & Space Technology*, p. 142-143, Aug. 22, 1983.
- Anderson, Robert H. and Shapiro, Norman Z.; "Design Considerations for Computer-Based Interactive Map Display Systems;" *Computer Graphics Hardware*, pp. 10-34 (date unknown).
- Totani, Shinzo, Kato Takaski and Muramoto, Kazuo; "Automotive Navigation System;" The Second Annual International Pacific Conference on Automotive Engineering, Paper 830910, 11/83.
- Honey, Stanley K., Marvin S. White, Jr., and Zavoli, Walter B.; "Extending Low Cost Land Navigation Into Systems Information Distribution and Control;" IEEE Position Location & Navigation Symposium, 11/86.
- Sweeney, Lawrence E.; "An Overview of IVHS Sensor Requirements", Proceedings—Sensors Expo West San Jose, California Mar. 2-4, 1993; Helmers Publishing, Inc. et al.
- Flyer; "Covia Partnership;" GeoSystems, Lancaster, PA.
- Cooke, Donald F.; "Map Storage on CD-ROM;" *Byte*, pp. 130-136, 7/87.
- Paper; Hamlen, Mark D.; "Fleet Management with Automatic Vehicle Location;" 36th Vehicular Technology Conference, pp. 374-380, 5/86.
- "TransCad Transportation GIS Software;" Caliper Corporation, (date unknown).
- Forrest, David; "Seeing data in new ways;" *Computerworld*, pp. 5, 86, Jun. 29, 1992.
- Juhl, Ginger M.; "GIS-based Information Network Helps Law Enforcement Efforts to Curtail Drug Traffic;" *Geo Info Systems*, Jun. 20, 1989.
- "Owner's Manual and Reference Guide StreetPilot GPS Color Map;" Garmin Corporation, 1/99.
- "Quick Start Guide StreetPilot GPS Color Map;" Garmin Corporation, 1998.
- "Owner's Manual and Reference Guide StreetPilot GPS;" Garmin Corporation, 1/98.
- "Quick Start Guide StreetPilot GPS;" Garmin Corporation, 1998.
- Brochure; "StreetPilot GPS Car Navigation that goes from here to here." Garmin International 1998.
- "Map'n'Go Plan the Perfect Vacation;" DeLorme 1999.
- "Phone Search USA Version 4.5;" DeLorme 1999.
- "Street Atlas USA Version 6.0;" DeLorme 1998.
- User's Guide; "Earthmate GPS Receiver;" DeLorme 1998.
- Brochure to Mapping Enthusiasts re Street Atlas USA' 6.0; DeLorme, (undated).
- Brochure; "AAA Map'n'Go;" DeLorme (undated).
- Brochure; "Solus Pro and Earthmate GPS Receiver;" DeLorme, (undated).
- Brochure to 3Com Palm Computing Organizer Owners; DeLorme, (undated).
- Computer Printout; "Solus Pro Overview;" DeLorme (undated).
- Computer Printout; Michaelides, Lee; "Lyme Firm Intent on Digitizing the Nation;" *Vermont Business*, Sec. 1, p. 75, 5/86.
- "Midas Command Reference;" *Mapping Information Systems Corporation*; Version 1.21, 5/87.
- "Midas Tutorial;" Mapping Information Systems Corporation, Version 1.21, 5/87.
- Hrut, Christopher B.; "Navigation Technologies Executive Summary;" *Mobile World*, Conference Proceedings 1993.
- Computer Printout; Warner, Edward; "Smart maps; new route to profits: digital-map systems can save siness up to \$50 billion annually;" Infotechnology Publishing Corporation, High Technology Business, vol. 8, No. 12, p. 20, 12/88.
- Computer Printout; McCarron, John; "Supermaps Computers Put Big Cities on Road to High Efficiency;" *Chicago Tribune*, Section—Tomorrow, p. 1, Aug. 3, 1986.
- "Computer Navigation Coming to Law Enforcement;" *Law and Order*, vol. 33, No. 2, pp. 24-26, 2/85.
- Brochure; "The Worlds' First Automotive Navigation System The Etak Navigator;" (source and date unknown).
- Computer Printout; Fairlie, Rick; "Software Integrates city data, maps; Personal Travel Technologiese develops path-finding system for travelers; Personal Travel Guide; Automation Report;" *Travel Weekly*, vol. 51, No. 94, p. 53, Nov. 23, 1992.
- Computer Printout; Angus, Jeff; "Map Software; CityGuide takes the guesswork out of business travel;" *InfoWorld*, Section: Review; p. 81, Mar. 1, 1993.
- Computer Printout; Schwaback, Bob; "Computerized maps go beyond paper versions;" *Star Tribune*, Minneapolis, MN, Section: Marketplace, p. 2D, Sep. 23, 1993.
- Computer Printout; Gooding, Clair; "Charting a new course—Claire Gooding looks at the benefits . . .;" *Financial Times*, London, p. 20, Oct. 28, 1993.
- Computer Printout; "Strategic Mapping introduces next generation of desktop mapping software;" *Business Wire*, Nov. 1, 1993.
- News Release; "R R Donnelley Geosystems Introduces Geolocate Plus;" Geosystems, Mar. 10, 1992.
- Benning, Herman J.G.M.; "Digital Maps on Compact Disc;" SAE, Technical Paper Series, Paper No. 860125, 1986.
- Shneiderman, Ben; "Designing the User Interface . . . Second Edition;" Addison Wesley Publishing Company, 1992.
- Lax, Leo and Olsen, Mark; "NAPLPS Standard Graphics and the Microcomputer;" *Byte Publications, Inc.*, 7/83.
- Braegas, Peter; "Function, Equipment, and Field Testing of a Route Guidance and Information System for Drivers (ALI);" *IEEE Transactions on Vehicular Tech.*, vol. VT29, No. 1, May 1980.
- Dupree, Robert L.; "Amoco Graphics System Framework for a Mappable Corporate Data Base;" *Management's Use of Maps: Commercial and Political Applications* Harvard University, pp. 3, 13-18, 1979.
- Fishbine, Glenn M.; "Future Directions In Public Service Computer Cartography: The Challenge of the Pinball Mentality;" *Urban, Regional, and State Government Applications of Computer Mapping*, vol. 11, pp. 61-67, 1980.
- Gregg, Randall E.; "Application of Thematic Maps in Management Information Systems . . .;" *Management's Use of Maps*, vol. 7, pp. 33-40, 1980.
- Van Demark, Peter H.; "Development Surveillance Using GBF/DIME Technology;" *Urban, Regional, and Environmental Information . . .*, pp. 308-314, 8/81.
- Kevany, Michael J.; "The Evolution of Automated Mapping . . . Past Dozen Years;" *Conf. Theme: What's the Difference?*, vol. IV, 1986 Annual Conf . . . Urban and Regional Information Sys. Assn, Denver, CO, pp. 139-147.
- Crowswell, P.L.; "Developments in Data Transfer Between . . . Computer Databases;" *Conf. Theme: What's the Difference?*, vol. II, 1986 Annual Conf . . . Urban and Regionall Information Sys. Assn, Denver, CO, pp. 47-61.

US 6,415,291 B2

Page 8

Folchi, William and Badillo, Ann; "A New Perspective in GIS: Databases and Emerging Markets;" *GIS World, Inc.* pp. 66-79, 69-80, Aug./Sep. 1990.

"Ancient Pompeii Culture Revealed by GIS;" *GIS World, Inc.*, pp. 28-31, 1990.

Landis, John. D.; "GIS Capabilities, Uses, and Organizational Issues;" *Profiting From A Geographic Information System*, Ch. 2, pp. 23, 30-31, 1993.

Castle, Gilbert H.; "Real Estate;" *Profiting From A Geographic Information System*, Ch. 5, pp. 85, 90, 1993.

Juhl, Ginger M.; "Coping with Rapid Development: County 'Reinvents' Government with GIS Assistance;" *GIS World, Inc.*, Fort Collins, Co., pp. 31-34, 1/94.

Tetzeli, Rick; "Mapping for Dollars;" *Fortune*, pp. 91-92, Oct. 18, 1993.

"0Exemplary Systems and Critical Performance Factors Accessibility Evaluation;" (1 in. Thick compilation; source and date unknown).

Morris, G.; Sanders, T.; Gilman, A.; Adelson, S.; and Smith, S.; "Kiosks: A Technological Overview;" Los Alamos National Laboratory, Jan. 10, 1995.

Greenfield; "The Development of a GIS-Based Transit Advanced Traveler Information System;" 1995 URISA Proceedings, pp. 695-709.

"Auburn prof's 'computer' helps tourists avoid getting lost;" *The Atlanta Journal and Constitution*; p. 16-B Aug. 28, 1983.

Brochure; "Touch & Go;" Touch Information, Inc., Chattanooga, TN, (undated).

Brochure; "Grail Greater Resort Area Information Link;" Grail, Waitsfield, VT, (undated).

"Infoseek.go[1]" programming (undated; doc. numbered IS000002).

Computer Printout; Reinhold, Robert; "Revolution Changes the World of Maps;" *The New York Times*, Sec. C, p. 2.

Users Guide; "Automap Streets for Windows;" Automap, Inc.

* cited by examiner

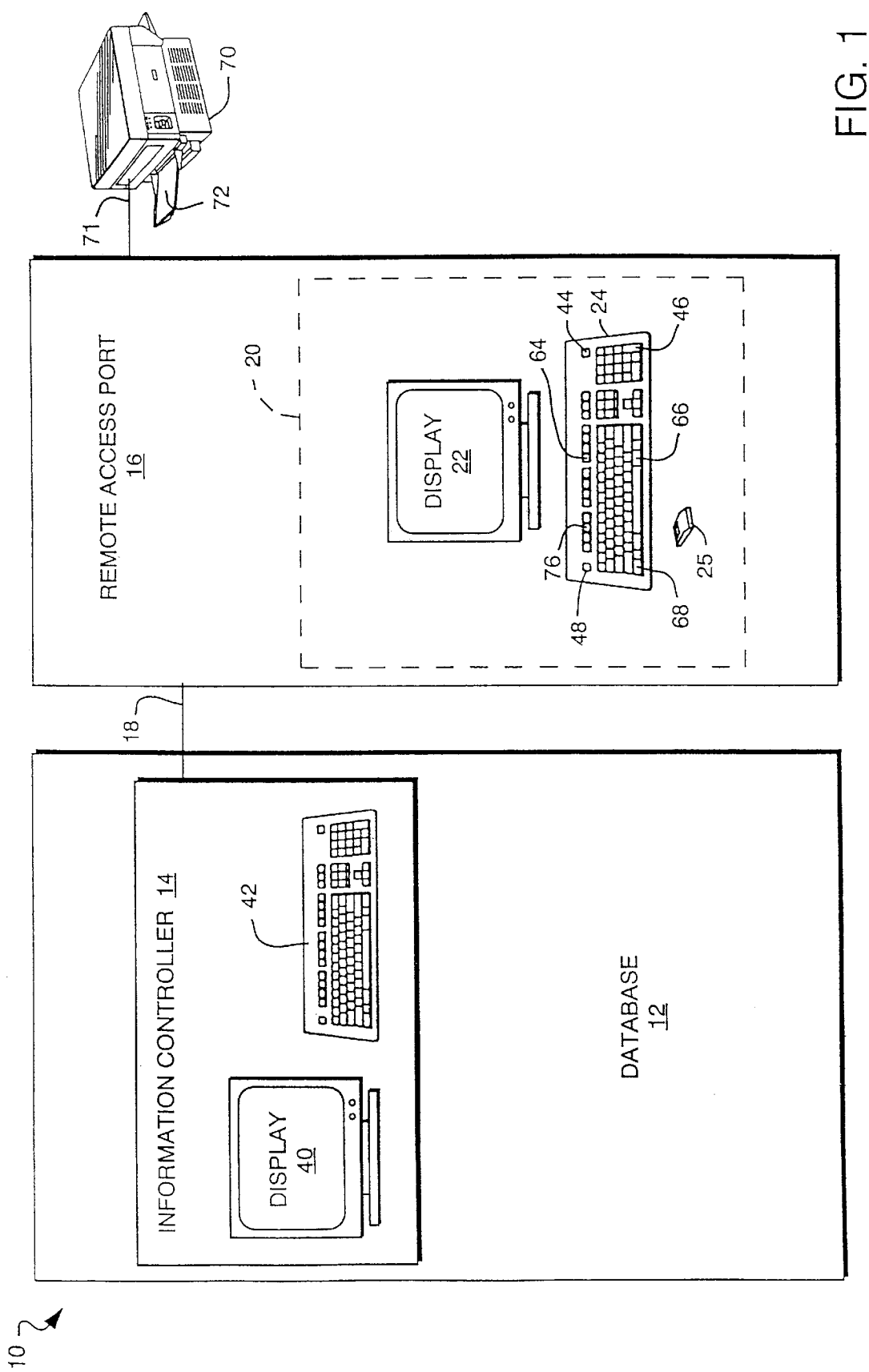

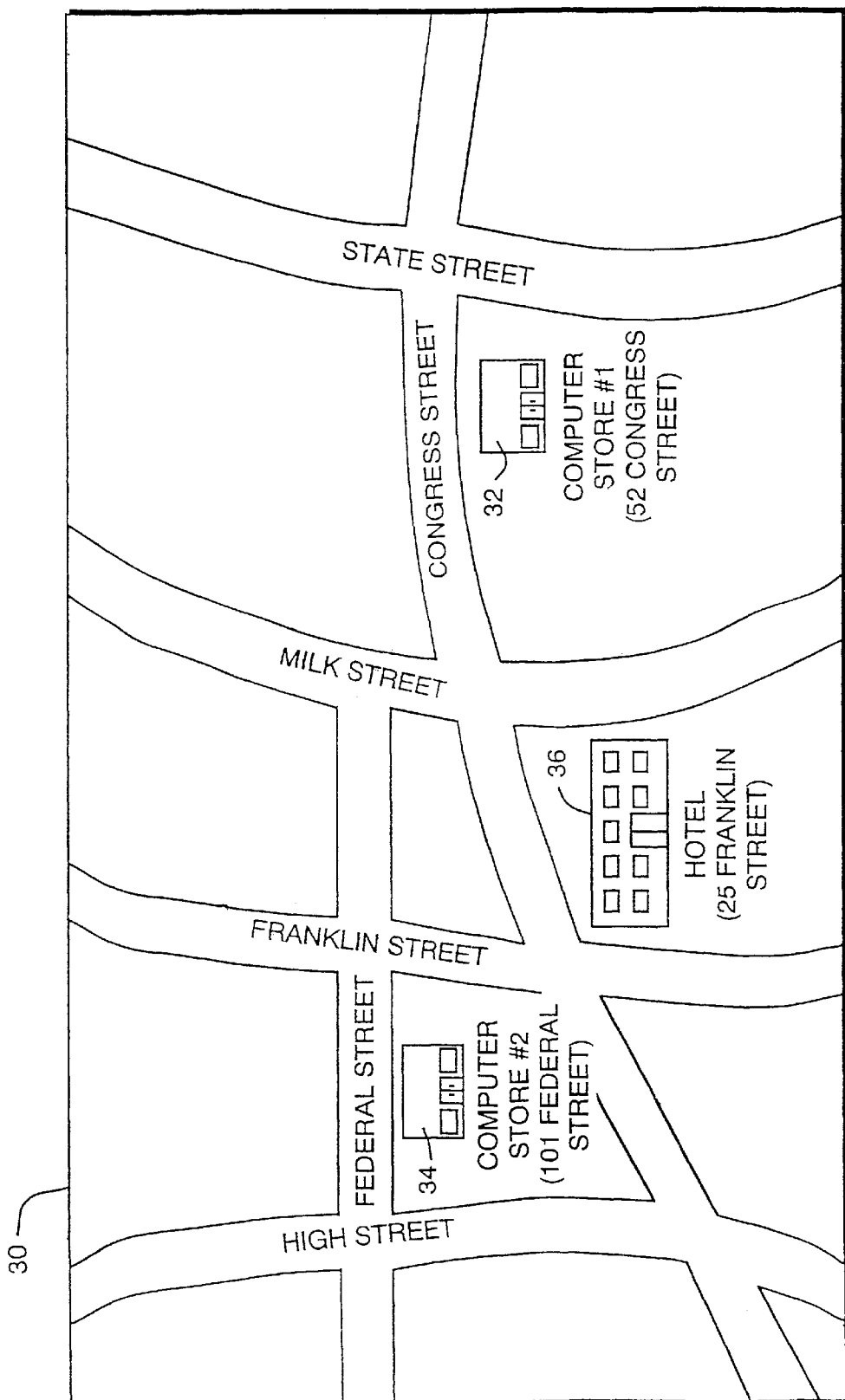

FIG. 2

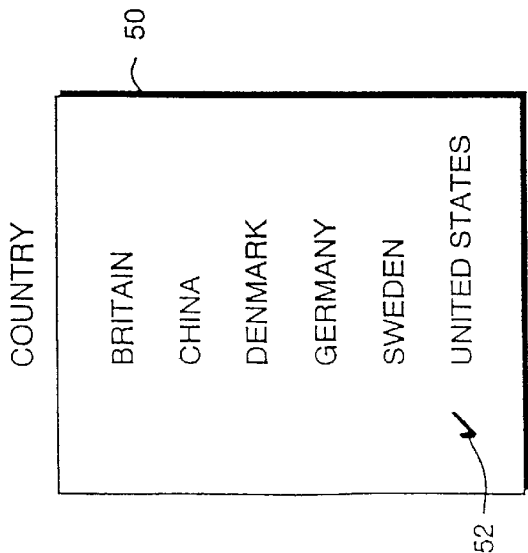

FIG. 3

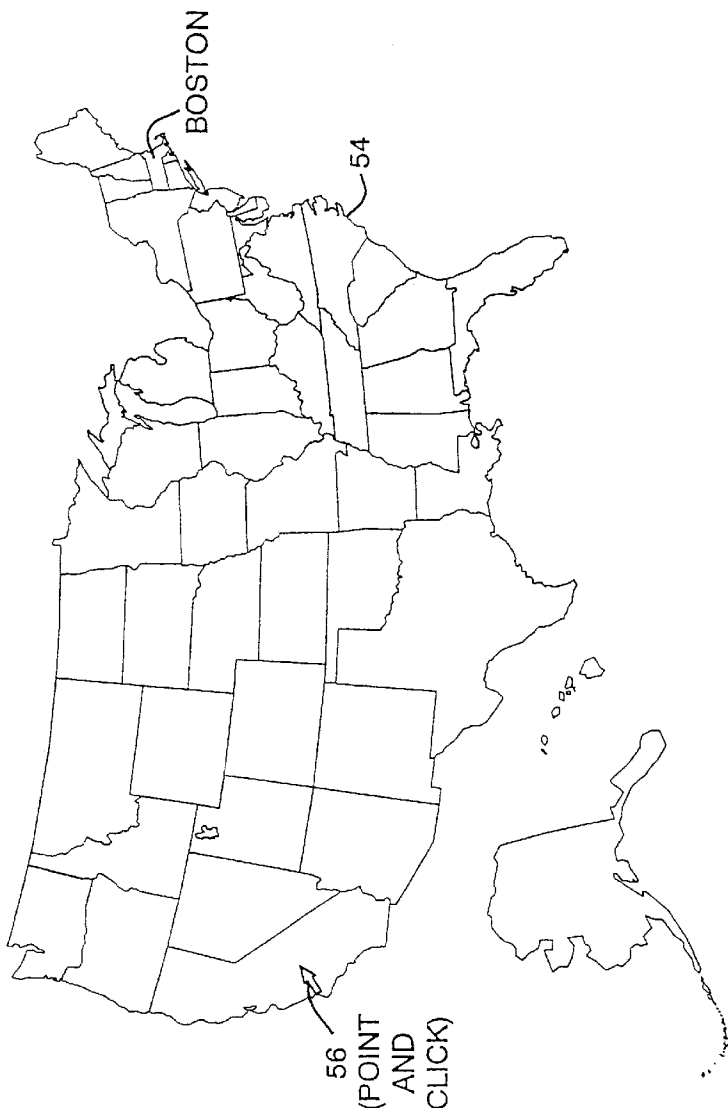

FIG. 3A

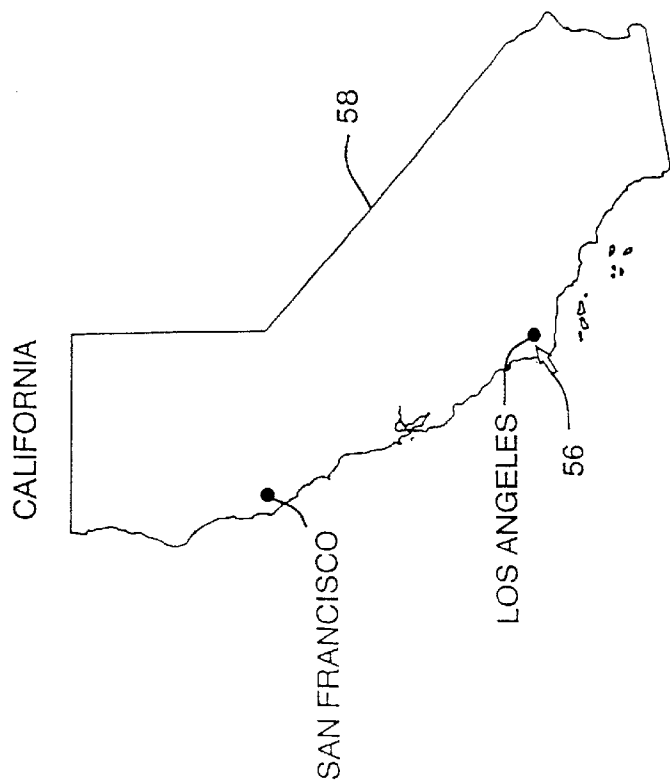

FIG. 3B

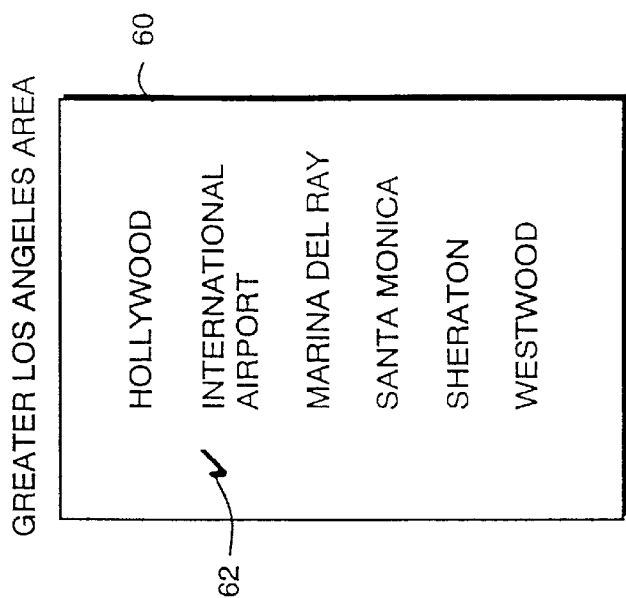

FIG. 3C

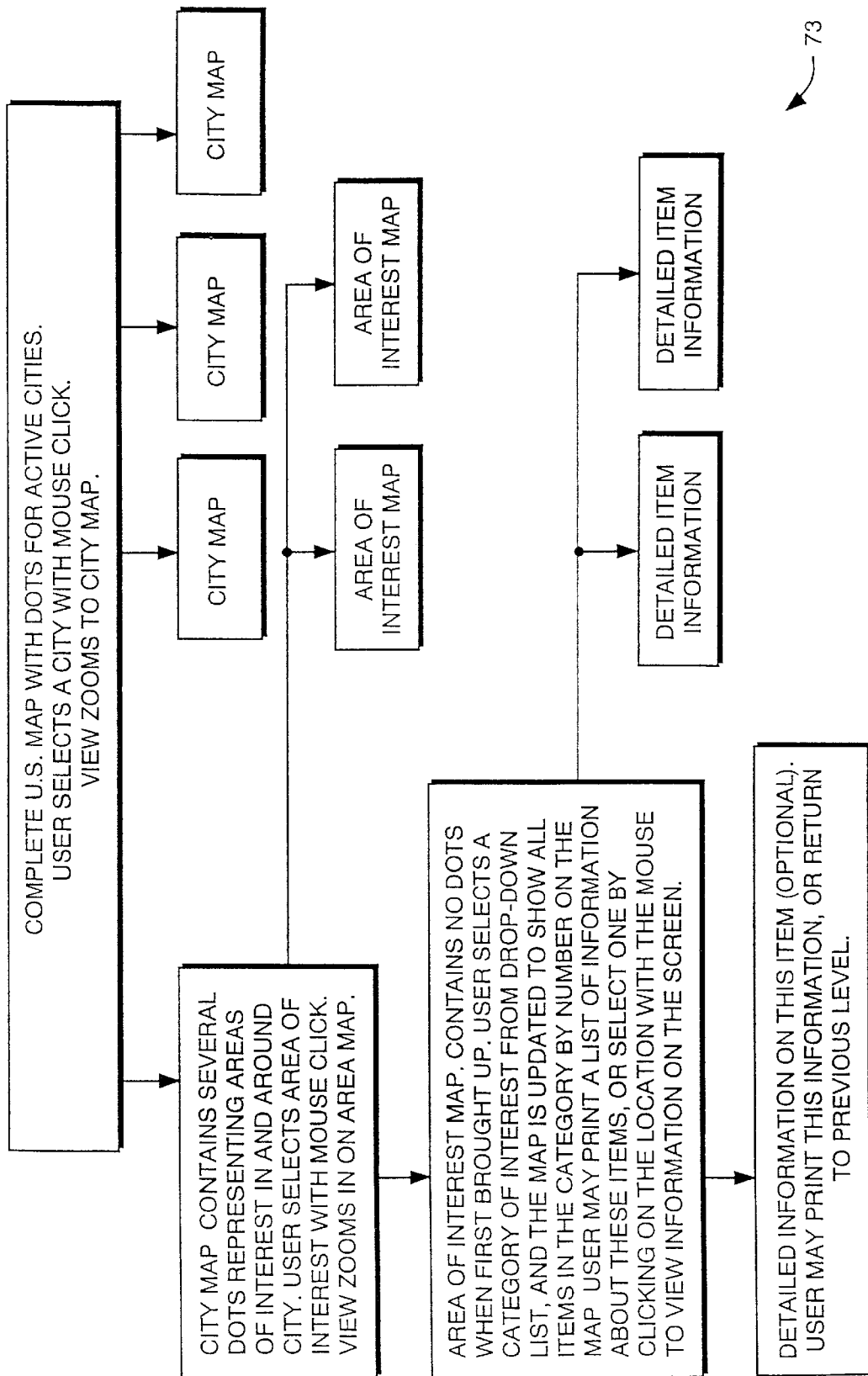

FIG. 4

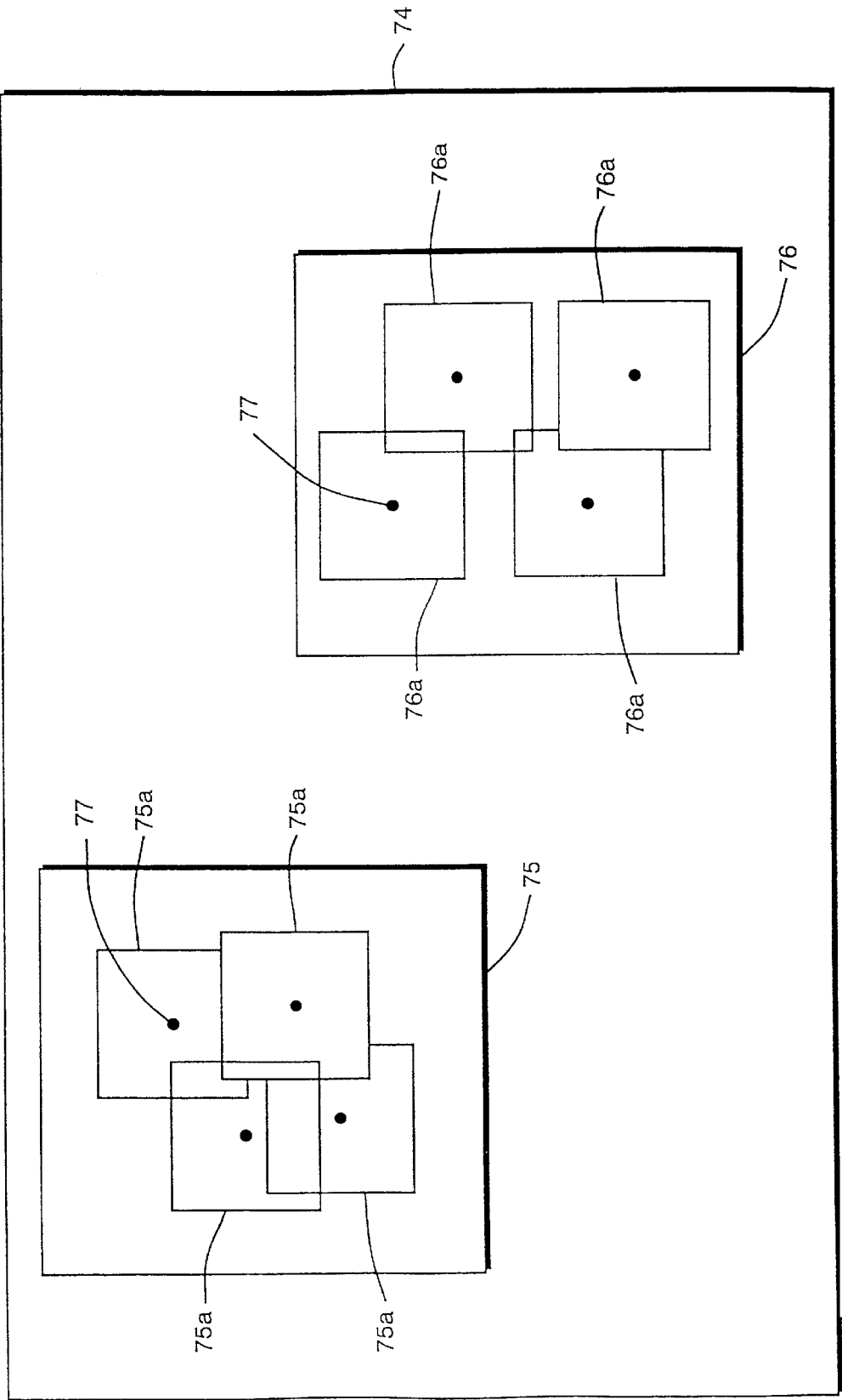

FIG. 4A

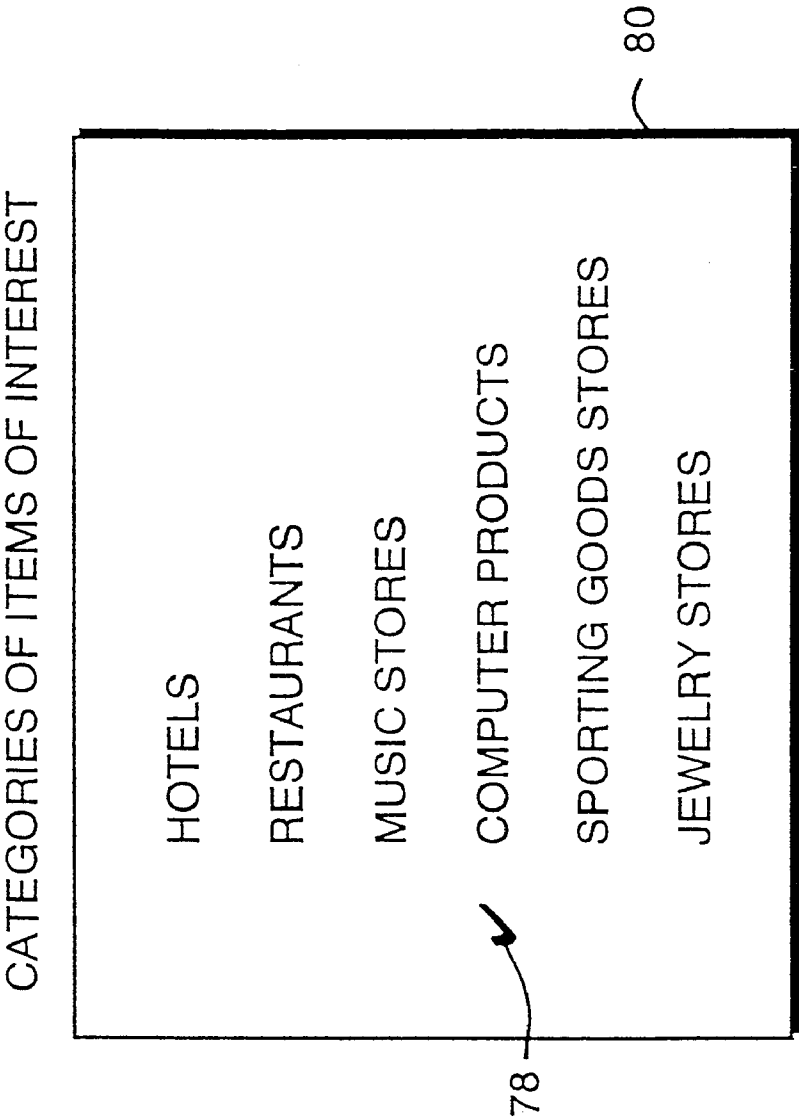

FIG. 5

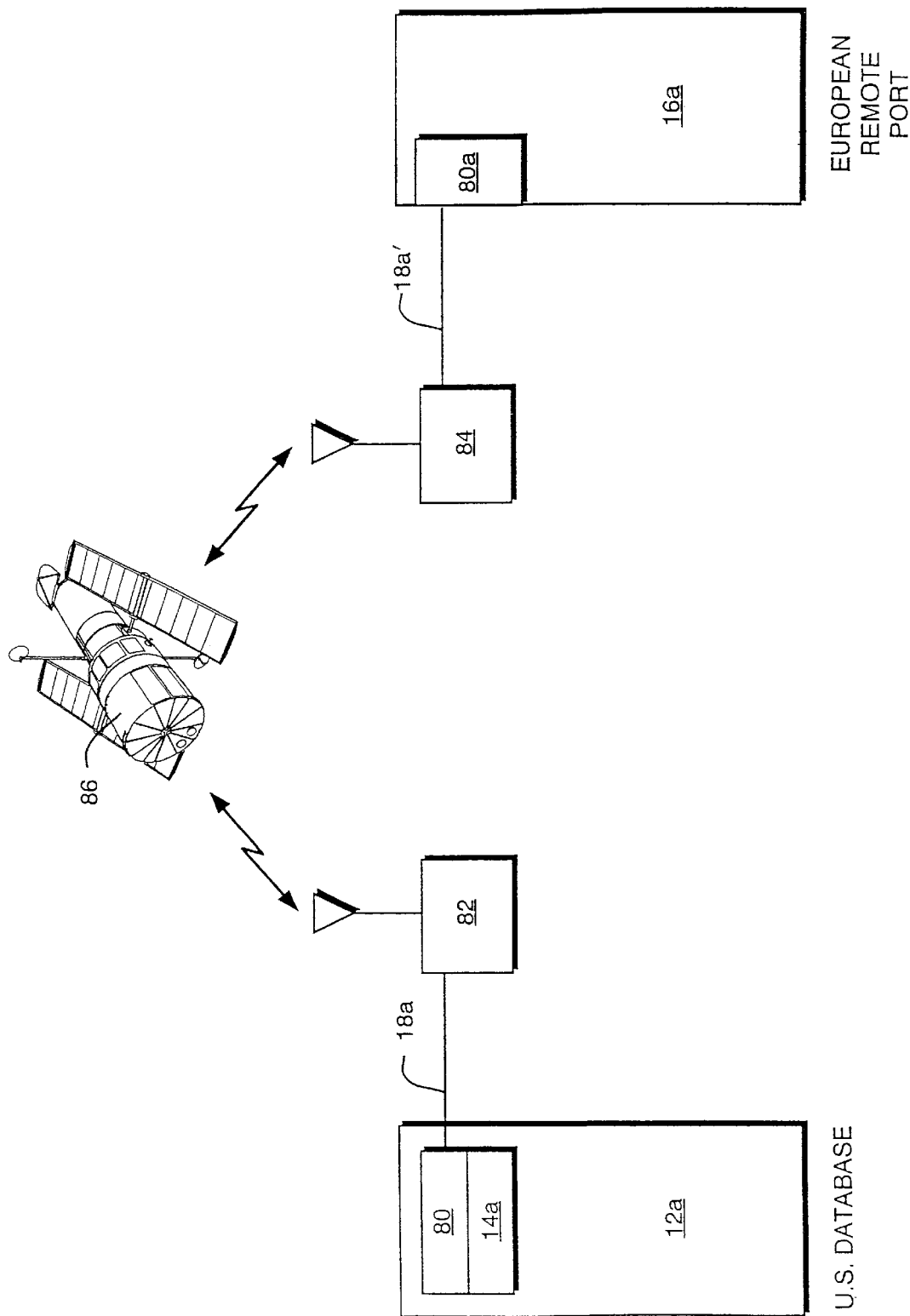

FIG. 6A

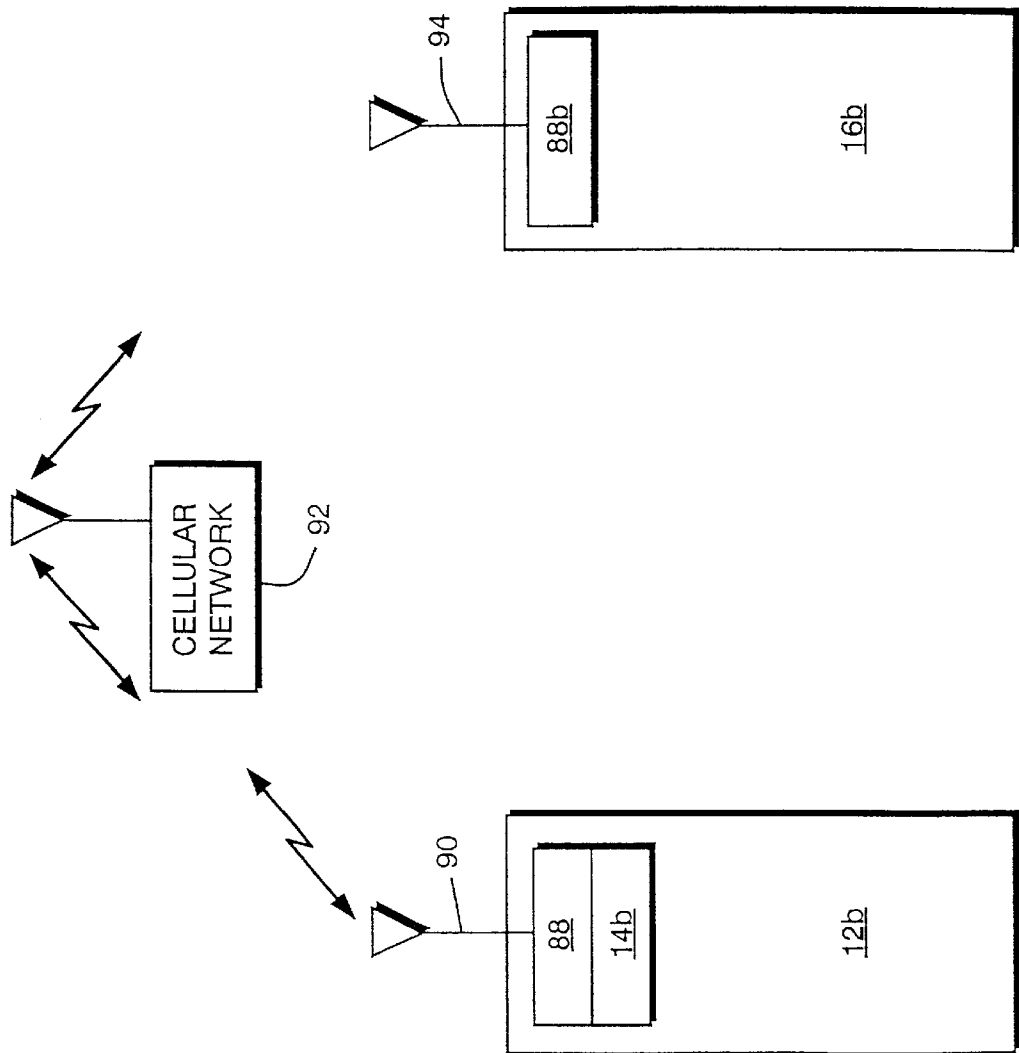

FIG. 6B

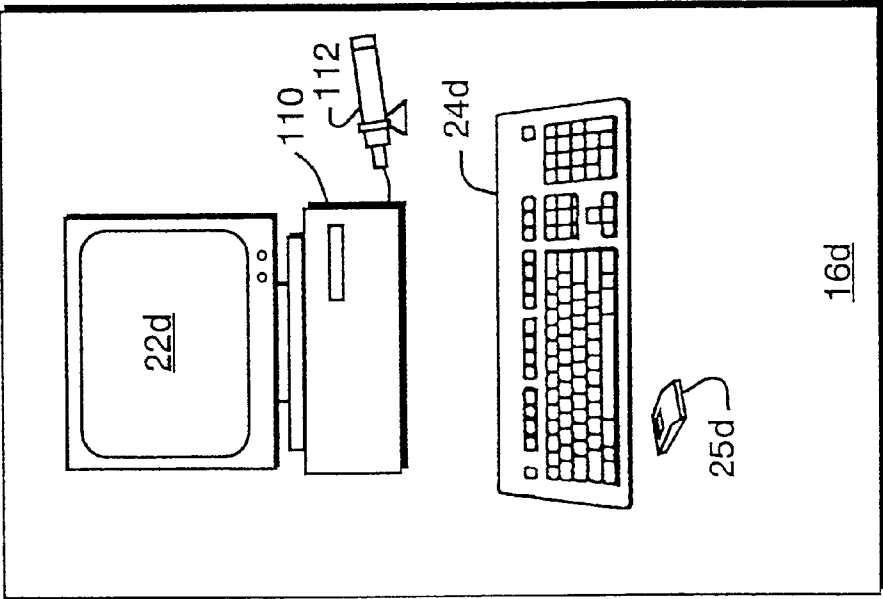

FIG. 7B

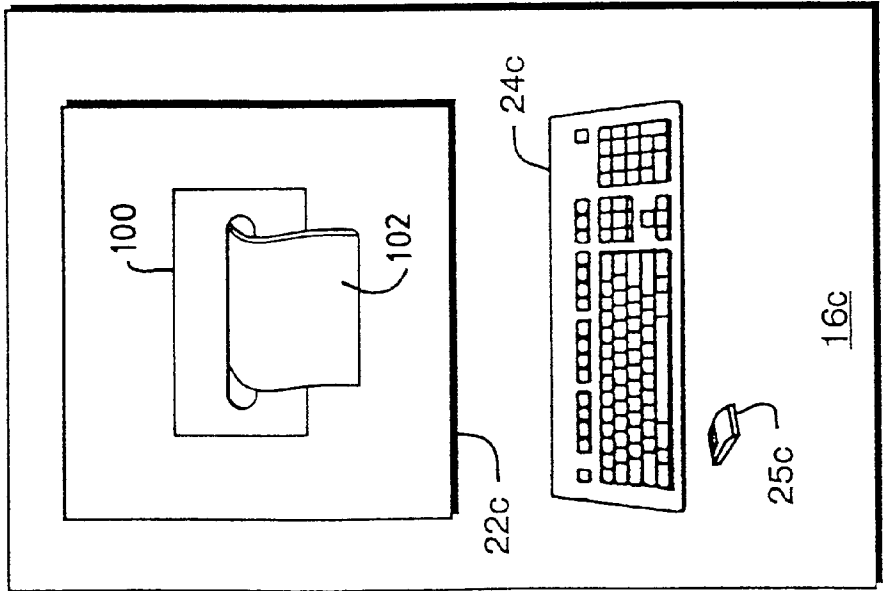

FIG. 7A

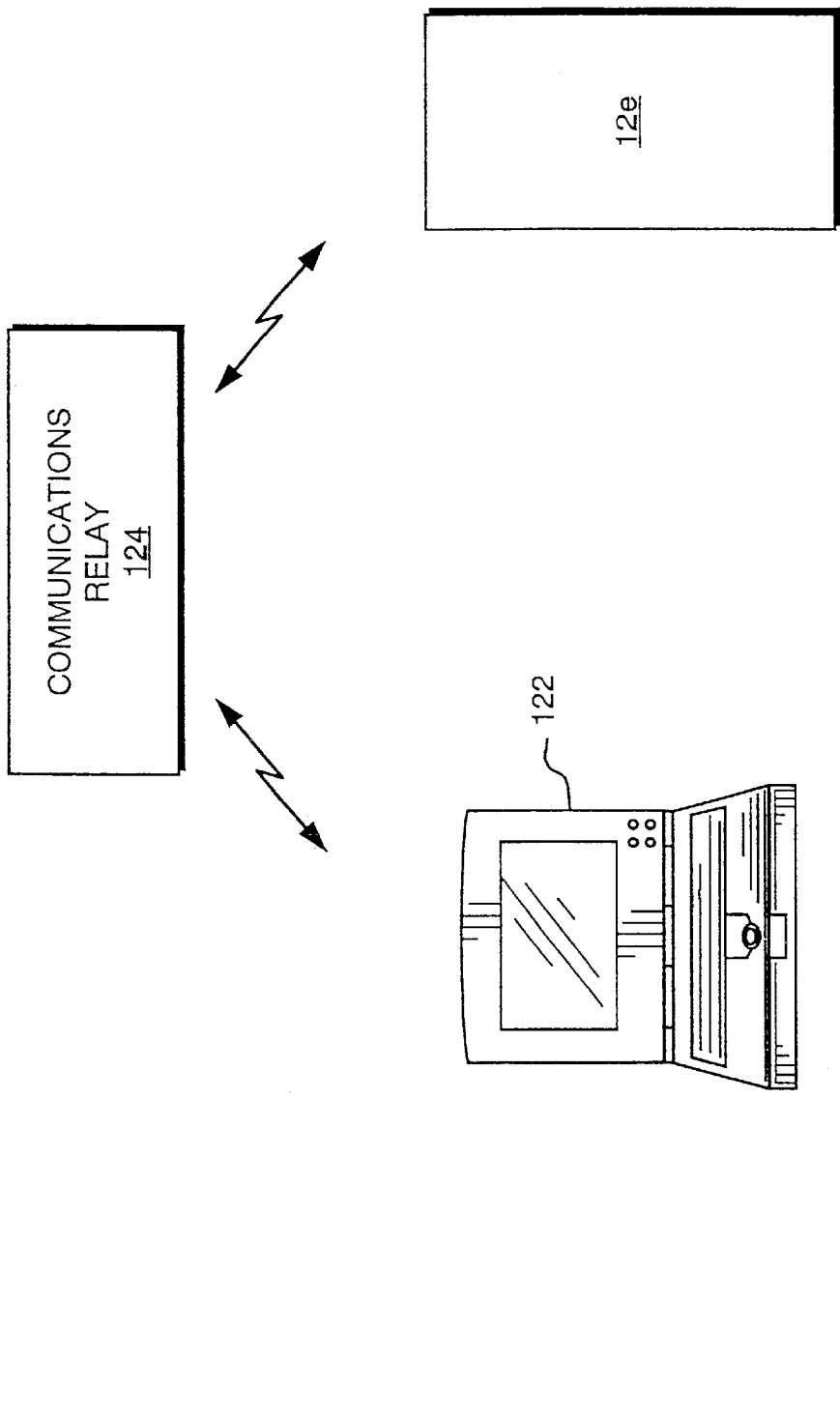

FIG. 8

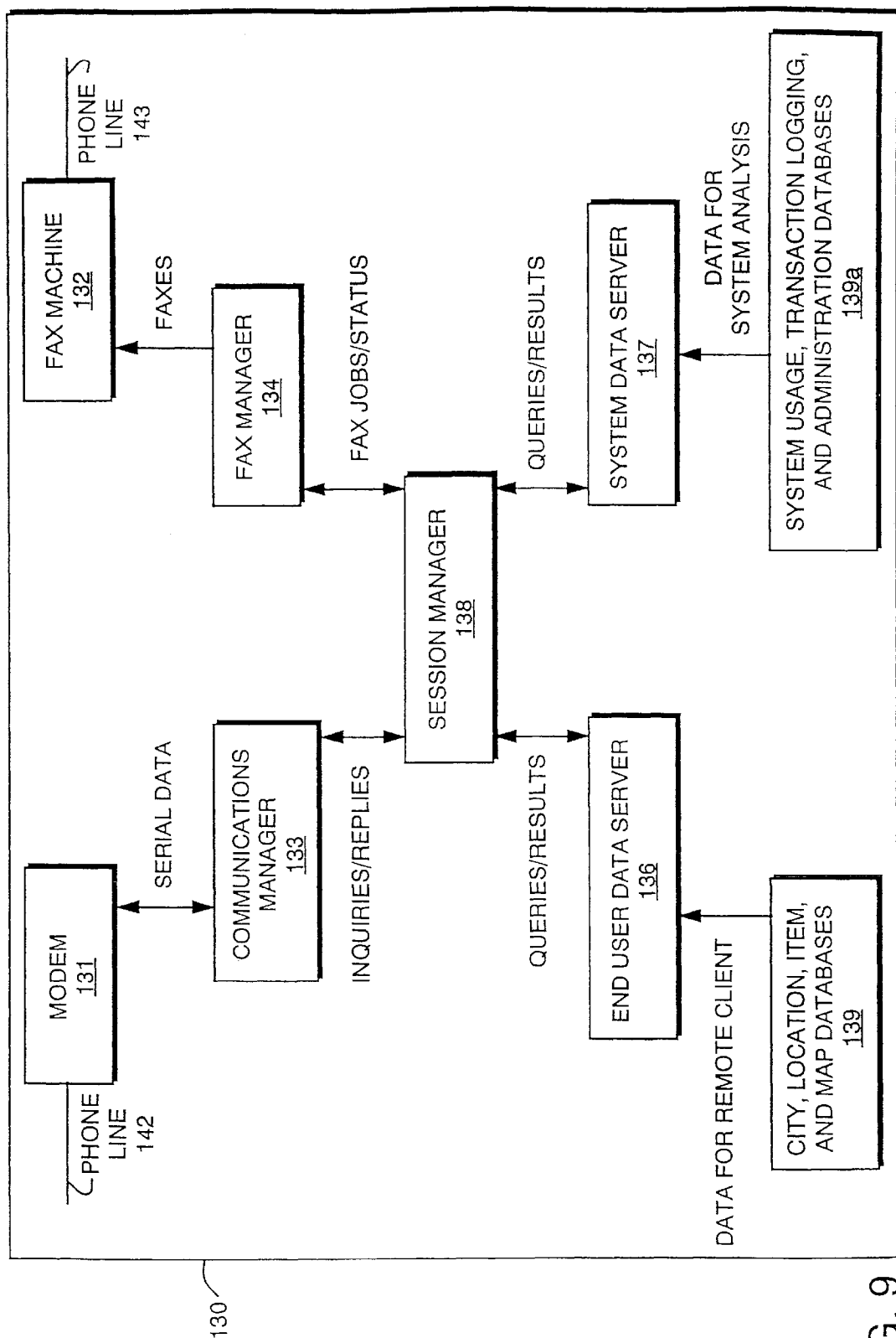

FIG. 9

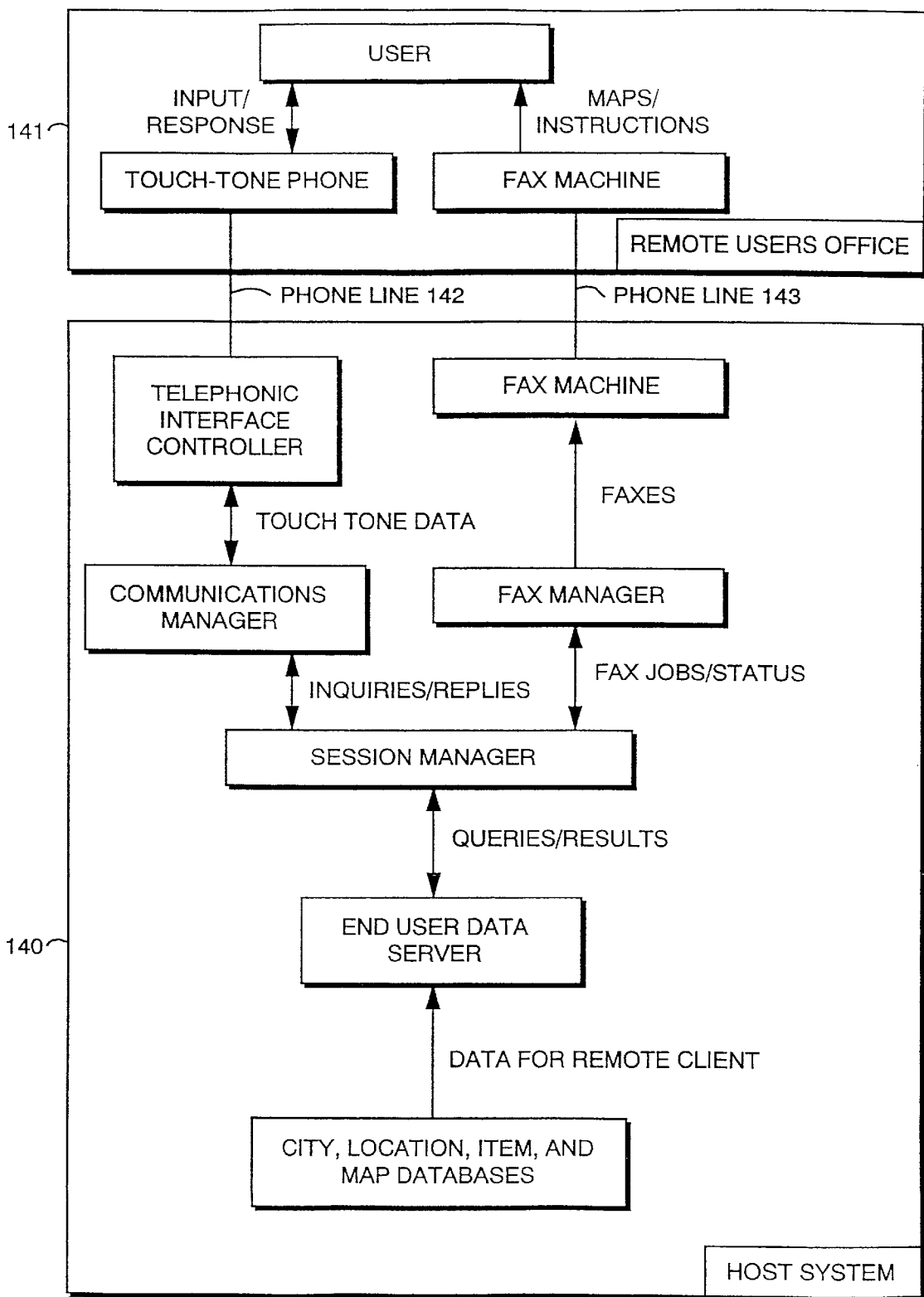
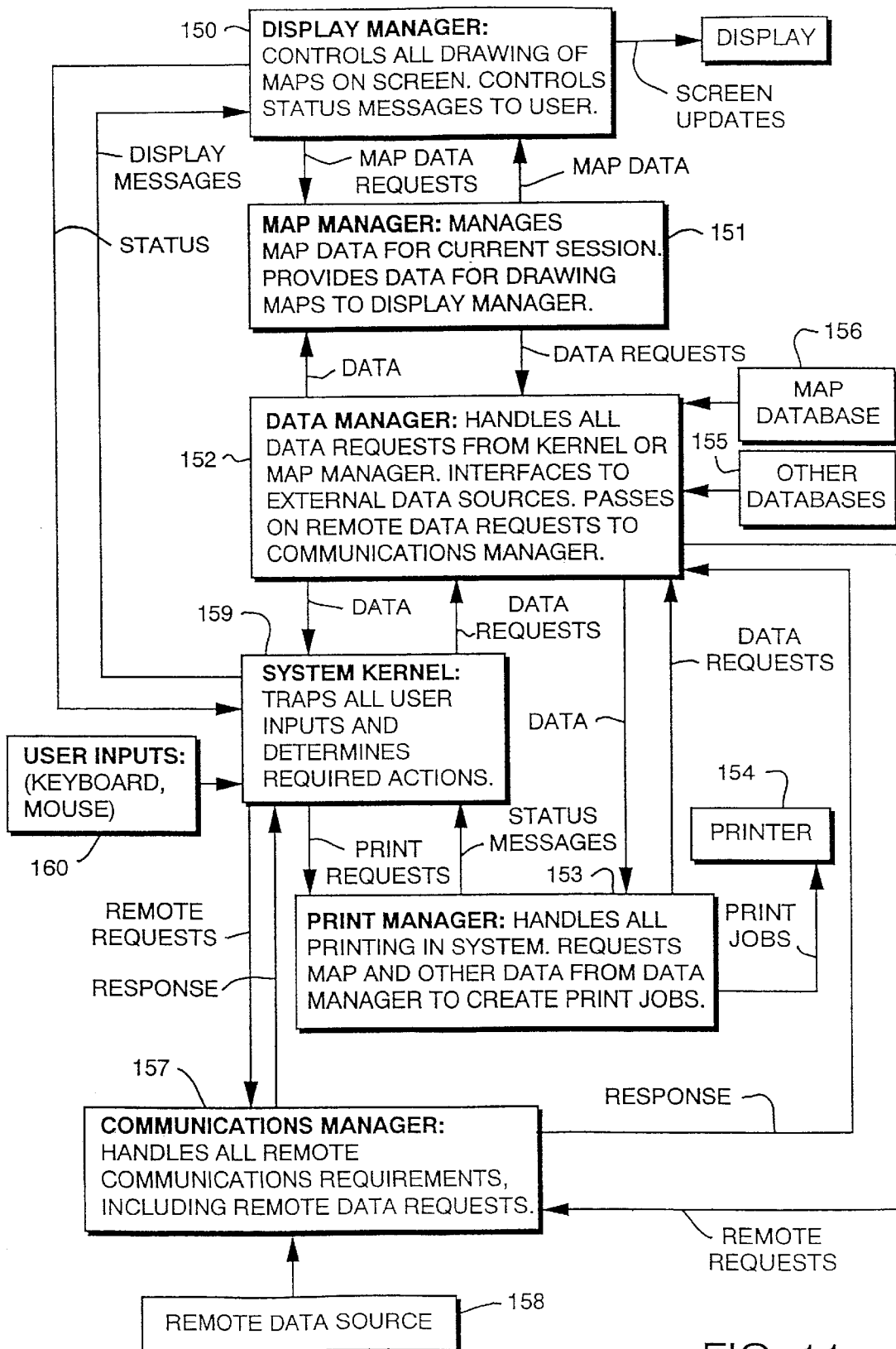

FIG. 10



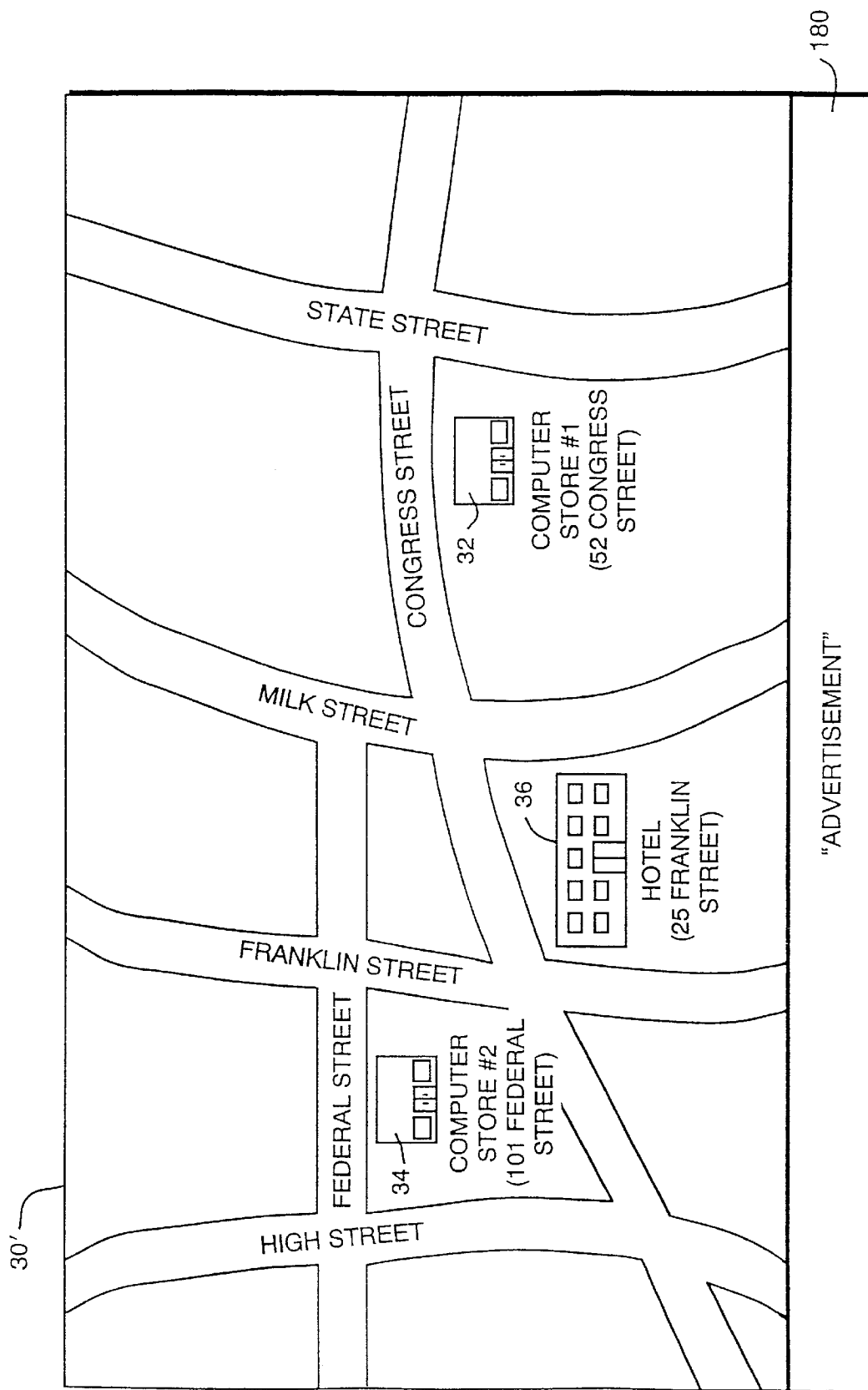

FIG. 12

US 6,415,291 B2

1

SYSTEM AND METHODS FOR REMOTELY ACCESSING A SELECTED GROUP OF ITEMS OF INTEREST FROM A DATABASE

RELATED APPLICATION

This is a continuing application of commonly owned and copending U.S. patent application Ser. No. 08/920,044, filed Aug. 28, 1997, which is a continuation of U.S. patent application Ser. No. 08/371,425, filed Jan. 11, 1995 and which is now U.S. Pat. No. 5,682,525, issued Oct. 28, 1997.

A portion of the disclosure of this patent document contains material which is subject to copyright protection. The copyright owner has no objection to the facsimile reproduction by anyone of the patent document or the patent disclosure, as it appears in the Patent and Trademark Office patent file or records, but otherwise reserves all copyright rights whatsoever.

BACKGROUND OF THE INVENTION

Electronic directories for identifying selected subscribers within a city are known in the prior art. For example, U.S. Pat. No. 4,974,170 describes one system which includes a fixed kiosk with an internal memory for storing locations such as businesses and historical sites within a predetermined distance from the kiosk. An input panel on the kiosk provides access to the data within the memory, and a map is generated by the system thereby locating the selected information from the kiosk.

However, such a system is inflexible. The map generated by the system is predefined; and thus the user cannot access or select information about businesses and historical sites outside of the predefined map. A user of the system must also know the exact location of the kiosk in order to use the system. Tourists and business travelers to the city are unlikely to know of the kiosk; and thus the kiosk system is of little use to such users. Further, a user must be physically present at the kiosk in order to access the information about the businesses and/or sites in the surrounding area.

In addition, the information stored within the kiosk's memory must be manually updated. This requires a series of cumbersome steps—including the physical acts of loading and downloading to the memory at the kiosk—to update the system in the event that information about a selected business changes, e.g., the business closes.

It is, accordingly, an object of the invention to provide systems and methods which reduce or remove the aforementioned difficulties.

It is yet another object of the invention to provide a system for remotely accessing selective items of interest from a database; and for displaying a geographic vicinity of the items of interest to the user selectively and at the remote location.

Still another object of the invention is to provide a system for remotely providing information identifying locations of selected items of interest at a selected destination location.

These and other objects will be apparent in the specification which follows.

SUMMARY OF THE INVENTION

As used herein, "items of interest" means services, products, geographic sites, architectural sites, stores, restaurants, public services, and other items which a user of the invention may wish to locate. "Port," "remote access port," "terminal," or "remote access terminal" are used

2

interchangeably to denote a terminal, e.g., a personal computer with modem, from which a user of the invention can access the database storing the information about the items of interest. "Remote database" or "database" are used herein to denote a database, e.g., a client server, which stores information for access by a user of the invention from a port. "Communication link" is used to denote means, including for example a telephone line, for communicating between the database and the port. "Geographic vicinity," and "map" are used to denote a geographic region which includes and surrounds selected items of interest.

In one aspect, the invention provides a system for remotely determining the position of a selected category of items of interest in a selected geographic vicinity from a database. A database stores information about a plurality of items of interest, including, for each of the items of interest, positional coordinates, a geographic vicinity, and at least one associated category. A communications link facilitates communications between a user of the system and the database. The system also provides for transmitting a portion of the information in the database to a user via the link upon receipt of a request signal representative of a selected category and geographic vicinity. Preferably, that transmitted portion of the information includes identification of a position for the items of interest within the selected category and geographic vicinity.

The system further provides a port for remotely accessing the portion of information via the link. Specifically, the port generates the request signal in response to inputs by a user of the system; that signal being representative of the selected category and geographic vicinity. A user interface at the port accepts the inputs and communicates the position of each of the items of interest in the selected category and geographic vicinity to the user.

In accord with other aspects of the invention, the communications link can include several technologies, including a telephone link, satellite link, radio-frequency link, infrared link, internet link, facsimile link, fiber-optic link, coaxial cable link and television link. The database is, typically, a personal computer, mainframe, work-station, mini-computer, or digital data processor. To communicate the information to a user, the user interface can include a television, telephone, facsimile, audible speaker, and/or personal computer display. To accept user inputs at the port, the user interface can further include a television interface, telephone interface, facsimile interface, and/or a personal computer interface.

Preferably, the geographic vicinity includes certain spatial detail of the items of interest. For example, the geographic vicinity can include a map of the items of interest in the selected category, as well as street and landmark information displayed relative to the user's position at the remote port. As such, the set of positional coordinates generally identifies either (i) a location of a user of the system, or (ii) a destination location within the geographic vicinity.

In certain aspects of the invention, the information within the database further includes additional detail about at least one of the items of interest. Such a feature is advantageous in that, once the port displays the geographic vicinity with the items of interest, a user can thereafter select further additional detail about one or more of the items of interest. In this manner, for example, an item of interest such as a restaurant can display a picture of the interior of the restaurant to the user. The additional detail can include other multimedia information, such as video, prerecorded music, and digital pictures.

US 6,415,291 B2

3

In still another aspect, the invention also communicates at least one advertisement associated with at least one of the items of interest to the user. As such, certain advertisers that are connected with the selected category of items of interest can promote a name or business.

In one aspect of the invention, the information within the database is arranged hierarchically. In this aspect, there are a plurality of discrete geographic vicinities (each set of positional coordinates corresponding to one discrete location within the geographic vicinity). The system thus provides for hierarchically selecting any of the discrete vicinities from the port in a hierarchical manner.

In still another aspect of the invention, database apparatus is provided for storing information about a plurality of items of interest. As above, that information includes, for each of the items of interest, positional coordinates, a geographic vicinity, and at least one associated category. A communications link provides for communicating between a user of the database apparatus and a remote port. The database apparatus further provides for transmitting a portion of the information to a user via the link upon receipt of a request signal representative of a geographic vicinity and a selected category of the items of interest. That transmitted portion of the information includes an identification of a position for the items of interest within the selected category and geographic vicinity.

The invention also provides, in another aspect, a remote access port for remotely accessing a selected category of items of interest in a selected geographic vicinity from a database such as described above. The port includes means for generating a request signal representative of a selected category and a selected geographic vicinity of the items of interest in response to inputs by a user of the port. A user interface accepts the inputs and indicates the position of each of the items of interest within the selected category and geographic vicinity.

In another aspect, the information includes additional detail for at least one of the items of interest, and the port further includes means for (i) generating a signal representative of a selection of at least one of the items of interest, and (ii) communicating the additional detail to the user.

The invention also provides a method for remotely determining the position of a selected category of items of interest in a selected geographic vicinity from a database, comprising the steps of: (i) storing information about a plurality of items of interest in the database, the information including, for each of the items of interest, positional coordinates, a geographic vicinity, and at least one associated category; (ii) accessing the database from a remote location and over a communication link; (iii) communicating, from the remote location, information representative of a selected category and a selected geographic vicinity to the database; and (iv) transmitting a portion of the information from the database and to the user over the link, the information including, at least, identification of a position for the items of interest within the selected category and geographic vicinity.

The invention is next described further in connection with preferred embodiments, and it will be apparent that various additions, subtractions, and modifications can be made by those skilled in the art without departing from the scope of the invention.

BRIEF DESCRIPTION OF THE ILLUSTRATED EMBODIMENTS

A more complete understanding of the invention may be obtained by reference to the drawings, in which:

4

FIG. 1 schematically illustrates a system constructed according to the invention;

FIG. 2 shows a typical graphical illustration locating items of interest and which can be displayed to a user of the system of FIG. 1;

FIG. 3 shows a user interface display of various world-wide countries providing selectable locations according to the invention and which can be displayed to a user of the system of FIG. 1;

FIG. 3A shows a user interface display of a map of the United-States providing selectable locations according to the invention and which can be displayed to a user of the system of FIG. 1;

FIG. 3B shows a user interface display of a map of California providing selectable locations according to the invention and which can be displayed to a user of the system of FIG. 1;

FIG. 3C shows a user interface display of various selectable locations within greater Los Angeles according to the invention and which can be displayed to a user of the system of FIG. 1;

FIG. 4 illustrates a top level process flow, according to the invention, for providing information to a user at the remote port of FIG. 1;

FIG. 4A shows a hierarchical structure of geographical vicinities, according to the invention;

FIG. 5 shows a typical menu of categories of items of interest which are selectable by a user of the system of FIG. 1;

FIGS. 6A and 6B illustrate various components and methods, according to the invention, for constructing a communications link suitable for use in the system of FIG. 1;

FIGS. 7A and 7B illustrate various remote port display technologies, according to the invention, which are suitable for use within the remote port of the system of FIG. 1;

FIG. 8 illustrates a system constructed according to the invention and which includes a mobile remote port for accessing the locations of the selected items of interest;

FIG. 9 schematically illustrates system architecture, constructed according to the invention, which forms a database suitable for use as the database of FIG. 1, and which services both phone and fax information and internal administrative data;

FIG. 10 shows one system architecture according to the invention, and which includes a host database and a remote port;

FIG. 11 illustrates process flow and system architecture for interfacing between user inputs and the database, in accord with the invention; and

FIG. 12 shows one representative display or print-out, according to the invention, which includes an advertising field associated with the items of interest.

DETAILED DESCRIPTION

FIG. 1 illustrates a system 10 constructed according to the invention. A database 12 stores information about the items of interest, including information about locating the items of interest. The database 12 includes an information controller 14 which communicates with a remote access port 16 via a communications link 18 and which controls the access and flow of information into and out of the database 12. The information within the database 12 is accessible by the remote access port 16 upon request by a user of the port 16.

US 6,415,291 B2

5

Accordingly, the port 16 preferably includes a user interface section 20 which provides a graphical display 22, keyboard 24, and mouse tracker 25 (for pointing and clicking on selected display items within the display 22).

Specifically, the information within the database 12 includes, for each of the items of interest, positional coordinates, a geographic vicinity, and at least one associated category. Preferably, this information includes a graphical representation so that a user can easily interpret the information. FIG. 2 shows one exemplary display 30 of information locating computer products in downtown Boston, Mass. Accordingly, the associated category in this example is "computer products," and, in the illustrated display 30, the geographic vicinity includes the selected items of interest, including (i) the two computer stores 32, 34 at, respectively, 52 Congress Street and 101 Federal Street; and (ii) that area which is displayed within the display 30 and which surrounds the items of interest, such as that area displayed between the streets of High Street and State Street.

The positional coordinates, as part of the selected information, operate to locate the geographic vicinity. Briefly, the positional coordinates locate one location within the geographic vicinity—such as the center of the vicinity—so that items of interest can be determined relative to the positional coordinates and within the geographic vicinity. In addition, the geographic vicinity is preferably a rectangle of information, with North situated upwards.

In one preferred aspect of the invention, the display 30 is centered relative to the location of the user (as such, the positional coordinates of the information are set to the user's present position). For example, if the hotel 36 at 25 Franklin Street has a port 16 therein, a user of the invention can (i) access that particular port and hence the information within the database 12, and (ii) display the items of interest relative to the user's current location, i.e., at the hotel 36. Accordingly, in this embodiment, the display 30 is generated with the hotel 36 at the center of the display—corresponding to the positional coordinates of 25 Franklin Street—and the selected items of interest in the associated category are displayed on streets relative to the hotel 36. In this fashion, a user can easily walk or drive to the items of interest after leaving the hotel 36. Such a feature also gives the "appearance" to the user that the hotel 36 is at the center of activity, a desirable marketing feature for the invention.

With further reference to FIG. 1, the controller 14 preferably includes a display 40 and a keyboard 42 so that an operator of the system 10 can add and modify the information within the database 12. This is especially useful because information about the items of interest changes regularly; and thus the information within the database 12 is preferably updated on a regular basis so that users of the system 12 receive accurate information. For example, in a typical commercial location such as illustrated in Figure 2, new retail stores open and existing retail stores close throughout the year. The invention thus provides for updating information within the database 12, such as through the control of a system operator typing commands at the keyboard 42.

Alternatively, the system 10 provides for remotely updating the database 12 with new information via any of the ports 16 or via a remote computer with a modem, described in more detail in connection with FIG. 6A. Specifically, the controller 14 provides access security which allows only authorized access for modification of the database 12. As such, a system administrator at a remote port 16 can download information to the database, or modify existing information within the database, as needed and without physically operating the keyboard 42.

6

The communications link 18 of the invention can take many forms. It is generally impractical to "hard-wire" each remote access port 16 to the database 12; so the form of the communications link 18 generally includes existing communication networks, such as one or more of the following: telephone lines, fiber-optic cabling, satellite communications, cellular communications, radio and microwave-frequency communicators, infra-red communicators, the facsimile mechanism, airphones, modems, the internet, co-axial cabling, television including interactive TV communications, and the like. These communication networks and subsystems are readily known to those skilled in the art without further reference hereto. Nevertheless, FIGS. 6A–6B illustrate representative communication links, according to the invention, which comprise one or more of these communication networks.

The displays 22 and 40 of FIG. 1 include those displays known to those skilled in the art, including the cathode-ray-tube (CRT), Liquid Crystal Display (LCD), and an array of Light Emitting Diodes (LEDs). However, the display 22 can also take the form of a paper or voice communication port, such as a facsimile output (hard-copy), printer, a voice communication synthesizer with automated digitized voice responses, a voice-driven menu systems, or as other devices capable of rendering digitized or analogue output signals. FIGS. 7A and 7B below illustrate some of these alternative forms of the display 22.

The remote access port 16 is generally provided at locations of public access in a city. Accordingly, the invention supports a nearly unlimited number of ports 16 that are connected for communication with the database 12, each of the ports being connected to the database 12 such as shown in FIG. 1 and such as described in more detail below. For example, the port 16 of the invention is appropriately placed in one or more hotels, restaurants, and public facilities (such as a train station) in the city. In Boston, Massachusetts, therefore, the port 16 of the invention would ideally be accessible at several different locations, particularly at busy locations, such as at (i) North and South Stations, (ii) Logan Airport and at each of the several airport terminals, (iii) within several (or many, if not all) of Boston's hotels and restaurants, and (iv) at car rental locations.

The invention provides, generally, two modes of operation for a user accessing the port 16. In the first mode of operation, the user within the desired geographic vicinity accesses the database through the port 16 for information about the items of interest located near-by. This mode was described in connection with FIG. 2. That is, when the user is located within the geographic vicinity, e.g., at the hotel 36, a user can locate any of the items of interest relative to the hotel 36 and display items of interest in the associated category, e.g., computer products, through a street map connecting streets to and from the hotel 36. In this manner, as described above, a user can easily locate the items of interest from his or her present location, which determines the positional coordinates of the geographic vicinity.

In one embodiment of the invention, a user accesses this first mode of operation by selecting the "LOCAL INFO" key 44 on the keyboard 42, FIG. 1. Upon selection, the system 10 provides information, such as a graphical display shown in FIG. 2, at the port 16 to locate items of interest within the geographic vicinity of the user and relative to the user's current location. The scope of the geographic vicinity is generally within walking distance.

In the second mode of operation, a user is nowhere near the desired geographic vicinity but nevertheless desires

US 6,415,291 B2

7

information about items of interest at a destination location (for example, it is generally impractical to display all items of interest within a one hundred mile radius; rather it is more convenient to display locations of items of interest in a format that is relative to his desired destination). In one embodiment of the invention, such a user selects the "REMOTE-INFO" key 48 to access the desired set of destination position coordinates. For example, a user who is leaving Boston Logan Airport for Los Angeles International Airport (LAX) can access a port 16 at Logan and display, selectively, items of interest in an associated category relative to LAX. For example, if a user of the invention wishes to locate music stores upon arrival in Los Angeles, she can command the display of music stores relative to LAX so that they are easily located.

In order to command the display of items of interest at the destination location, and in accord with one embodiment of the invention, a user first selects "USA" at the port 16 via the keyboard 24, then the user sequentially selects "California," "Los Angeles," and finally "Los Angeles International Airport." Each of these selections are provided to the user in a menu format on the display 22, such as known to those skilled in the art.

FIGS. 3-3C schematically illustrate this display and selection process according to one embodiment of the invention. FIGS. 3-3C show successive displays which are displayed on the display 22, FIG. 1. Specifically, the system 10 of FIG. 1 first provides information to the display 22 that represents a selection 50 of various countries which can be selected by a user, such as shown in FIG. 3. In this example, a user selects the "United States" (such as shown by the check-mark 52). The system 10 thereafter provides information to the display 22 that represents a map 54 of the United States, shown in FIG. 3A, so that a user can point and select "California" with a mouse pointer 56 via the mouse tracker 25. Upon selection, an outline 58 of California is displayed, including many, if not all, of its major cities, as shown in FIG. 3B (for illustrative purposes, only Los Angeles and San Francisco are identified).

With the outline of California displayed, a user can select "Los Angeles" by again pointing the mouse pointer 56 onto the city identified as Los Angeles and clicking the mouse tracker 35. Thereafter, an alphabetic listing 60 of well-known places is provided by the system to the display 22, as shown in FIG. 3C, so that a user can, appropriately, select a geographic vicinity within which to locate the items of interest. In this example, a user would appropriately select Los Angeles International Airport, as illustrated with a check-mark 62.

As should be clear to those skilled in the art, the successive display of information within the display 22 can be accomplished in several ways, each of which is within the scope of the invention. For example, the display of information shown in FIGS. 3-3C can be done through menus only, and without the map illustrations shown in FIG. 3A and 3B. That is, a menu of information can replace the maps of FIGS. 3A and 3B, such as for example provided in FIGS. 3 and 3C. A menu of the United States, for example, at least includes a listing of the several states; and a map of California at least includes a menu listing of its major cities.

Likewise, the display of information on the display 22 can entirely be in graphical form. In such a case, the menus of FIG. 3 and 3C are replaced, respectively, with (i) graphical representations of the world, and (ii) graphical locations of key items of interest within the greater Los Angeles area.

Accordingly, the default display of information to a user monitoring the display 22 is a mixture of graphics and

8

menus, such as shown in FIGS. 3-3C. However, a user can select only the display of graphic information by activating the "GRAPHICS" key 64, FIG. 1. Likewise, a user can also select the "MENU" key 66 to display information in the menu (text) mode. Those skilled in the art should appreciate that other keys, key names, and combinations of keys can be used in accord with the invention to select and/or display other information. For example, a print key 68 provides a command for printing the current display of the port 16, which therefore preferably includes an attached printer 70 connected via communication line 71.

FIG. 4 illustrates one embodiment of the invention showing a process flow 73 for providing information about selected items of interest to a user at the remote port.

The flow 73 includes instructions at different levels of abstraction, such as at the U.S. level, city level, and at the specific areas of interest, which help a user to select and locate the items of interest.

Thus, it is preferred, according to the invention, that a user's selected display of items of interest within an associated category and geographic vicinity is accessed hierarchically within the database 12. As such, each set of positional coordinates corresponds to a discrete remote port location of one geographic vicinity.

FIGS. 4 and 4A illustrate this hierarchical approach. If, for example, a user at a remote port has commanded the display of one geographic vicinity (i.e., an area of interest map) and selects the display of a different geographic vicinity, it is necessary to first return to the associated city map, or even to the U.S. map, depending on the desired location, to access that different geographic vicinity.

FIG. 4A schematically illustrates this selection by way of a U.S. map 74 which includes two city maps 75, 76. The geographic vacinities 75a, 76a within each city map, respectively, are selectable by hierarchically selecting the appropriate city map first. In this manner, if a user is currently displaying one vicinity 74a, and desires a display of a vicinity 76a, the user must first successively select the city map 75, the U.S. map 74, and Hi the city map 76. FIG. 4A also illustratively shows the positional coordinates 77 for each vicinity 75a, 76a.

FIG. 5 illustrates one embodiment of the invention wherein a user selects the associated category for the items of interest from a display menu of possible items of interest. This display to select the category is preferably displayed upon activation of the remote port 16; or, alternatively, the display is commanded by a user of the system, such as by activating the "NEW SEARCH" key 76, FIG. 1. Accordingly, a user can start a new search for items of interest in a selected category by first pressing the "NEW SEARCH" key 76. Alternatively, a user can select an additional category by selecting the "ADD CATEGORY" key 46. In this manner, more than one category can be displayed at one time within the geographic vicinity.

By way of example, upon pressing the key 76, FIG. 5 illustrates one embodiment of the invention which provides a listing of possible categories of items of interest in a menu 78. A user of the system 10 can select-any desired category in the menu, such as by pointing and clicking on the selected item. In this example, the user has selected "computer products," a category which was used in the illustration of FIG. 2 and which shows the selection by a check-mark 78. A user can thereafter press the "ADD CATEGORY" key 46 and select one other desired category in the menu, such as "sporting goods stores".

Alternative to the embodiment shown in FIG. 5, another embodiment of the invention provides a word association

US 6,415,291 B2

9

technique, known to those skilled in the art, which allows any category of items of interest to be selected by directly typing the desired search area. For example, a user of the invention could press the "NEW SEARCH" key **76** and thereafter type "computer equipment" or "computers," or other similar association, and the controller **14** of FIG. **1** would determine the best fit to the possible categories stored in the database **12** to display to the user. If the association were narrow enough, the system **10** immediately displays the items of interest within the "computer products" category, as above. However, if the search is too broad, the system can prompt the user for more information (such as known to those skilled in the art). By way of example, if a user types "computers," the system can question, or prompt, the user at the port **16** for "products," "services," or "rentals," which can thereafter be selected by the user.

The advantages of a system constructed according to the invention are several. Specifically, the invention provides a selectable display of items of interest at nearly any location, remote from the user, or centered relative to the user within the desired geographical vicinity. Further, once the display of the selected items of interest is isolated, the system provides a hard-copy for the user to walk away with. With increased usage of the invention, a corresponding increase in the number of remote access ports provides flexibility for users who can, thereby, access the system from widely accessible commercial locations, e.g., airports, car rental agencies, and train stations. In addition, the remote access port of the invention can be located at a user's home, providing even greater flexibility for those persons who regularly travel (or who regularly need information about items of interest at a selected geographic vicinity). A person's home computer system provides data processing capability which, with a modem and software configured to communicate with the database, can provide many, if not all, of the features of the remote access port **16** described above. As such, the remote access port of the invention can include personal computers, subnotebooks, notebooks, Apple's Newton product, facsimiles, phones, cellular, mainframes, minis, interactive television and/or hybrid products.

FIG. **6A** illustrates a system, including a telephone-modem-satellite communications link, constructed according to the invention. Specifically, FIG. **6A** shows a database **12a** and controller **14a**, which are illustratively located in the United States and which are similar to the database **12** and controller **14** of FIG. **1**. The database and controller **12a**, **14a** connect and communicate with a remote port **16a**, which is illustratively located in Europe and which is similar to the port **16** of FIG. **1**. A modem **80** couples to the controller **14a**, such as known to those skilled in the art, and further to a telephone line **18a**. The telephone line **18a** connects through the telephone network to the telephone relay center **82** which provides communications, such as overseas communications, to a remote relay center **84** via a satellite **86**. The relay center **84** connects to the remote port **16a** (including an internal modem **80a**) by the land-based telephone line **18a'** so that, in combination, a user of the remote port **16a** can access information from the database such as described above.

It should be apparent to those skilled in the art, for example, that the lines **18a** and **18a'** can also be constructed with fiber-optic cabling, co-axial cabling, internet communications and the like.

FIG. **6B** illustrates other embodiments of the invention for communicating between (i) the database **12b** and controller **14b** and (ii) the remote port **16b**. A cellular communicator **88** connects to the controller **14b** and communicates, via an

10

antennae **90**, with the established cellular communications network **92**. The communications link is completed with the remote port **16b**, including its own antenna **94** and cellular communicator **88b**, so that a user of the port **16b** can communicate, as above, with the database **12b**.

It should again be apparent to those skilled in the art that the communications methods described and illustrated herein can be modified, in accord with the invention, to form other communication links. For example, portions of the communications link of FIG. **6A** can be mixed with portions of the link of FIG. **6B** to establish a working and acceptable link according to the invention.

Further, the communications link of FIG. **6B** can be replaced with other communications mechanisms known to those in the art. For example, the antennas **90**, **94** and communicators **88**, **88b** can be replaced by radiowave or microwave devices which communicate via a compatible network instead of a cellular network **92**.

FIG. **7A** illustrates one embodiment of the invention wherein a display **22c**, such as the display **22** of FIG. **1**, includes—or is replaced by—a hard-copy printer **100**, such as a computer printer or facsimile. In such an embodiment, a user at the port **16c** receives a hard-copy **102** of the interactive communications between the port **16c** and the database **12**, FIG. **1**. As above, the user commands selective display of data via the keyboard **24c** and/or mouse tracker **25c**, and a display of the geographic vicinity with the selected items of interest in the selected category are provided via the printer **100**.

It should be apparent to those skilled in the art that one acceptable remote port, according to the invention, includes a port comprising a printer **100** and a telephone (not shown). In such an embodiment, a user accesses the database by telephoning the database and requesting a display of items of interest in the selected category and geographic vicinity. The controller **14** of FIG. **1** can include voice recognition software and hardware, known to those skilled in the art, which prompts the user for requests and identifies and responds to the user's verbal replies. After identifying the user's desired category and present location (or intended destination location), the database transmits information in a form recognizable by the printer **100** so that the geographic vicinity and items of interest are displayed to the user at the telephone/printer remote port.

Alternatively, a user can fax selections for the category and geographic vicinity of interest as a hard-copy. A system administrator at the database can interpret the user's selection sheet and command the transmission of the requested information, including the items of interest, back to the user. Alternatively, the database can interpret the user's selections on the sheet to automatically respond and transmit the appropriate display of information, including the items of interest, to the user.

FIG. **7B** shows another remote port **16d** which includes a voice generation system **110** and speaker **112**. In such an embodiment, a user at the port **16d** (i) listens to questions, or reads messages on the display **22d**, as prompted by the database, and (ii) answers the questions by the keyboard **24d**. After the system identifies the user's desired geographic location and category, a print-out or display of the information is made available to the user, such as described above.

FIG. **8** illustrates a mobile remote system **118** constructed according to the invention. A user holds one of several hand-held devices **122** which provide both display capability and transmit/receive capability to a remote relay **124**, e.g., a

US 6,415,291 B2

11

cellular or radiowave communication relay. The device **122** thus operates as the remote port **16** of FIG. **1**. The device **122** can additionally include a GPS receiver to accurately determine the user's positional coordinates in real-time, or a PCM CIA Type II or Type III modem interface which can be miniaturized to credit card size. Alternatively, the user can specify his position coordinates and transmit that information to the database **12e**. In this illustrated embodiment, the system **118** continually redefines the geo-definition of the geographic vicinity based upon the positional coordinates of the user. Data is assembled and maintained using the positional coordinates to generate a map of the geographic vicinity relative to the user and including the locations of the items of interest. As above, this geographic vicinity is assumed to be within a walking distance of the user; however, the user can select a greater radius for display, or another destination location, as needed.

The invention generally incorporates software to facilitate the several embodiments described herein and to support the principles of the invention. As known to those in the art, the data within the database can be maintained, for example, on a SQL-server, or in xBASE. The software is preferably portable to other operating systems, such as to Apple, Apple/IBM, Unix, DEC, OS/2, DOS, Windows 3.1, Windows '95; and preferably allows scalability to 64-bit architectures and greater, as technology advances.

In accord with the invention, software code supporting the database interaction with the remote port can include object-oriented programming, Visual Basic, and other software architectures configured to allow user interaction, portability to other platforms, interface with the internet or other gateways, and relational management.

FIG. **9** illustrates one embodiment of database architecture **130** which is suitable for use as the database **12** of FIG. **1**. Specifically, the architecture **130** includes separate phone and fax interfaces, **131**, **132**, respectively, to interface with any one of the remote ports, e.g., the port **16** of FIG. **1**. FIG. **10** illustrates system architecture including database architecture **140** and remote port architecture **141** connected via a pair of phone lines **142**, **143** to, respectively, a touch-tone phone **142a** and fax machine **143a**. In this manner, a user **144** can make requests and listen to responses on the phone **142a**, and receive maps and instructions via the fax machine **143a**.

Other modules within the database architectures **130** and/or **140** include the following:

Communications managers **133**, **133'** (FIGS. **9** and **10**, respectively) handle all data transfers for a single internal modem (or telephone interface controller) **131** in the host database, e.g., a personal computer. It responds to remote requests for data by passing the requests to a session manager **138**, and handles all modem control issues, such as answering incoming calls. The communications manager **133'** of FIG. **10** is configured to service users who access the database from a remote port comprising a dial-up telephone **142a**. As such, the manager **133'** translates touch-tone inputs into data and fax transmission requests to be sent to the session manager **138**, and monitors the line **142** for time-outs when a user **144** forgets to actively disconnect. The manager **133'** can also translate data from the session manager **138** into synthesized voice output for presentation to an end user **144**.

The fax manager **134** handles all requests from the session manager **138** to fax and receive documents to and from end users connected through a communications link.

12

Because there generally are a plurality of remote ports arranged for access to the system database, there are preferably a plurality of communications managers **133** and modems **131** to service requests from the remote ports. Likewise, although the database generally includes one fax manager **134** and one interface **132**, a plurality of fax managers **134** and fax machine interfaces **132** can be incorporated therein. Accordingly, the host database can answer and service a variety of remote ports simultaneously.

The session manager **138** tracks and controls information for each active session being hosted by the database architecture. It responds to requests for data passed to it by each communications manager **133** operating in the database architecture, and prioritizes, queues, and forwards these data requests to the end user data server **136**. The manager **138** also forwards data requests to the system data server **137** (FIG. **9** only) to log certain system information, such as user connection times, errors, system utilization, and other administrative functions.

In FIGS. **9** and **10**, database storage memory **139** stores information which is accessible by the end user data server **136** and which is responsive to user requests, including the selected city, locations of items of interest, maps of geographic vicinities, and advertising information. In FIG. **10**, an additional database storage memory **139a** stores information which is accessible by the system data server **137** and which stores information such as system usage and transaction logging.

The end user data server **136** responds to requests from the session manager **138** by providing data that has been requested for transmission to the remote port. This data includes that information required to place items of interest on the selected geographic vicinity. Preferably, the end user data server **136** is the only mode of access to the specific map data, and thus all requests for this data are made through this server.

In FIG. **9**, the system data server **137** interacts with the session manager **138** to record system administrative data. The server **137** responds to requests from the session manager **138** to provide or record information used to track system usage, system response times, user preferences, and other data items that are used to optimize the different modules within the architecture **130**.

The flow and control of information by the information controller **14**, FIG. **1**, can include several of the functions shown illustratively in FIG. **11**. Specifically, a display manager **150** controls the drawing of maps (i.e., geographic vicinities) on the screen **22** and further controls status messages to a user of the system. The manager **150** responds to requests for screen updates and status message display from a system kernel module **159**, described in more detail below. It also sends requests to a map manager **151** when rendering maps to the display, and sends requests to a data manager **152** in order to obtain system information required to update the display **22** or to present status messages to the user.

A map manager **151** manages map data and provides data for drawing maps to the display manager **150**. The manager **151** responds to requests from the display manager **150** by providing information appropriate to the current context of the session, such as the graphical image (e.g., the geographic vicinity and advertising information) that needs to be displayed, the locations on the screen **22** of the items of interest, and the location and content of the titles of the items of interest.

US 6,415,291 B2

13

A data manager 152 handles all data requests from the system kernel module 159, map manager 151, and print manager 153, and further interfaces to external data sources 155, 156 (these databases 155, 156 store raw data as the database information). The manager 152 determines the need for remote data access via a communications manager 157, and passes on remote data requests to the manager 157. The manager 152 also provides all data access services to other managers and modules within the controller 14. For example, if the data is not stored locally, the data manager 152 sends a request to the communications manager 157 to provide the desired data.

A print manager 153 handles and controls printing activities in the system, such as to a connected printer 154 (similar to the printer 110, FIG. 7C; or such as a printer connected directly to the database 12). By way of example, the manager 153 requests map and other data from the data manager 152 to create and print outputs requested by the system kernel module 159. Specifically, the manager 153 responds to requests from the system kernel module 159 for print services, and sends requests to the data manager 152 based upon the system kernel requests. The manager 153 uses the information supplied by the data manager 152 to create formatted output for printing, such as by utilizing a standard Windows™ print driver interface to print the requested output.

The communications manager 157 handles all remote communications requirements, including remote data requests, and further accepts and transfers raw data from a remote data source 158 (such as data downloads to modify or add to data within the database). The manager 157 responds to requests from the system kernel module 159 for initialization, connection, and shutdown of remote connections appropriate with the actual hardware in use. It also responds to remote data requests from the data manager 152 by sending the request for remote data to the remote data source 158. When the remote data source 158 responds to the request, the communications manager 157 passes that response on to the data manager 152.

The system kernel module 159 traps all user inputs and determines required actions in the system, including those actions responsive to a user's inputs 160 (such as described above in connection with the keyboard 24). Specifically, the module 159 responds to mouse movements, mouse button clicking, and typing. Depending on the user's input, the module 159 will send requests for services to (i) the display manager 150 to update the display, (ii) the data manager 152 to provide information concerning the map and/or other system needs, (iii) the print manager for printing services, and (iv) the communications manager 157 for remote communications services.

FIG. 12 illustrates one preferred embodiment of the invention wherein certain advertising information is included within, or attached to, the geographic vicinity which is displayed or printed to a user at a remote port. For example, FIG. 12 shows one illustrative geographic vicinity 30' which was shown previously in FIG. 2, except that an advertisement 180 is displayed as part of that vicinity (the advertisement 180 is generically shown with the text "ADVERTISEMENT," when, in fact, a paying customer's name or company is usually displayed at that location). In the normal use of the invention, the advertiser who pays for the advertisement is generally associated with the items of interest being displayed. For example, a credit card bank or sporting goods manufacturer typically specify (and pay for) the "advertisement" logo or wording.

It should be apparent to those skilled in the art that any of the items of interest within a displayed geographic vicinity

14

can be selected by a user and that the database can thereafter supply additional detail about that selected item of interest. In such an embodiment of the invention, the database is configured to store such additional detail and also to transmit this information to the remote port when selected. The remote port, in turn, displays the information for the user. By way of example, if the selected category is "restaurants" and a user selects a particular restaurant (i.e., one of the items of interest), a display of additional detail can, for example, include a digital picture of the layout of the dining room or bar. Additionally, the entertainment scheduled for that evening can be displayed while a recording of any associated music is played at the remote port's speakers.

Thus, a further embodiment of the invention includes a digitized, multi-media presentation that is transmitted to the remote port when an associated item of interest is selected. Using a camrecorder and/or other video capture, storage, and editing analogue or digital devices, for example, a short video clip is embedded in the data associated with the information about the items of interest and transmitted and displayed when selected.

In order to utilize the above-described multi-media presentation, the system of the invention must provide sufficient bandwidth, processing speed, and display resolution, and the remote port must display the multi-media transmissions with sufficient speed and resolution so as to be convenient to the user of that information. Typically, the minimum central processing unit of the database and remote port run at least at 16 MHZ and is based on a CISC (complex instruction set) architecture. Further, the database, remote port and communications link should be able to transmit data at an uncompressed speed of 9600 baud per second; preferably, these devices should be faster, e.g., 28.8 Kbps, utilizing modems that subscribe to emerging industry standards such as V.34. Additionally, special connections may be required at the server, including what are known to those skilled in the art as SLIP, PPP, and TC/ICP protocols. In some cases, where additional bandwidth may be required, the modem is replaced with special interfaces provided by regional telecommunications systems that also provide dedicated optic fiber cabling. Some of those linkages are known as Ti, ISDN, and 56 Kbps wide band-width connections. In addition, bandwidth may be enhanced by microwave and other communication links that do not require direct cabled connections.

The invention thus attains the objects set forth above, in addition to those apparent from the preceding description. Since certain changes may be made in the apparatus and methods described herein without departing from the scope of the invention, it is intended that all matter contained in the above description or shown in the accompanying drawing be interpreted as illustrative and not in a limiting sense.

It is also understood that the following claims cover all the specific and generic features of the invention described herein, and all statements of the scope of the invention which, as a matter of language, might be said to fall there between.

What is claimed is:

1. A system for determining the position of one or more items of interest in a selected category, comprising:

a database for storing information about the items of interest, the information including, for each of the items of interest, at least one associated category and spatial detail defining a geographic position; and

a plurality of ports for accessing the database through the Internet, each port having a user interface for accepting inputs by a user of the system and for indicating to the

US 6,415,291 B2

15

user the geographic position of one or more of the items of interest, the user inputs defining the category associated with items of interest.

2. A system of claim 1, wherein the items of interest comprise one or more business categories.

3. A system of claim 1, wherein the port comprises a computer display.

4. A system of claim 1, wherein the port comprises a printer.

5. A system of claim 1, wherein the database further comprises additional detail about at least one item of interest, such that the user can access the additional detail through the user interface.

6. A system of claim 5, wherein the additional detail comprises information about the one item of interest.

7. A system of claim 6, wherein the additional detail comprises an advertisement about the one item of interest.

8. A system of claim 1, wherein at least one of the ports comprises a graphic display.

9. A system of claim 1, wherein at least one of the ports comprises a voice-recognition user interface to accept inputs from the user.

10. A system of claim 1, wherein at least one of the ports comprises a speaker for indicating to the user the position of at least one item of interest.

11. A system of claim 1, wherein at least one of the ports repeatedly updates its geographic position as input to the system.

12. A system of claim 1, wherein at least one of the ports automatically updates and displays its position for the user.

13. A system of claim 12, wherein at least one of the ports comprises a GPS receiver for defining a geographic position of the user.

14. A method for determining the position of one or more items of interest in a selected category, comprising:

16

storing information about the items of interest in a database, the information including, for each of the items of interest, at least one associated category and spatial detail defining a geographic position; and

supplying information about at least one of the items of interest to one of a plurality of ports, connected to the database at least in part through the Internet, in response to inputs at the one port, wherein a user at the port may locate the one item of interest.

15. A method of claim 14, wherein the step of supplying comprises relaying information through a cellular communications link to a phone.

16. A method of claim 14, further comprising the step of hierarchically displaying geographical information at the one port in response to user inputs at the port.

17. A method of claim 14, wherein the step of supplying comprises relaying information through a cellular communications link to a laptop computer.

18. A method of claim 14, wherein the step of supplying comprises supplying the information items within a radius about the one port.

19. A method of claim 18, further comprising selecting the radius at the remote port.

20. A method of claim 14, further comprising inputting a distinct address at the remote port.

21. A method of claim 14, wherein the step of supplying information comprises supplying advertising information about a business.

22. A method of claim 21, further comprising storing the advertising information in a database and updating the advertising information remotely from the database.

23. A method of claim 21, wherein the step of supplying information comprises supplying one or more of video clips and digitized images related to the one item of interest.

* * * * *

(12) **EX PARTE REEXAMINATION CERTIFICATE (7052nd)**
United States Patent
Bouve et al.

(10) **Number:** **US 6,415,291 C1**
(45) **Certificate Issued:** **Sep. 8, 2009**

(54) **SYSTEM AND METHODS FOR REMOTELY ACCESSING A SELECTED GROUP OF ITEMS OF INTEREST FROM A DATABASE**

4,872,158 A 10/1989 Richards
4,872,159 A 10/1989 Hemmady et al.
4,872,160 A 10/1989 Hemmady et al.
4,875,206 A 10/1989 Nichols et al.
4,894,824 A 1/1990 Hemmady et al.

(75) Inventors: **W. Lincoln Bouve**, Milton, MA (US);
William T. Semple, Arlington, VA (US);
Steven W. Oxman, Riva, MD (US)

(Continued)

(73) Assignee: **Civix-DDI, LLC**, Boulder, CO (US)

JP H4-261576 9/1992

Reexamination Request:

No. 90/008,329, Jan. 23, 2007

FOREIGN PATENT DOCUMENTS

Reexamination Certificate for:

Patent No.: **6,415,291**
Issued: **Jul. 2, 2002**
Appl. No.: **09/816,829**
Filed: **Mar. 23, 2001**

OTHER PUBLICATIONS

Zijderhand et al., "Functions and Applications of Socrates: A Dynamic In-Car Navigation System with Cellular-Radio Based Bi-Directional Communications Facility," Vehicle Navigation & Information Systems Conference Proceedings, Aug. 31-Sep. 2, 1994, pp. 543-546 (EXP016099-EXP016103).Z

(Continued)

Related U.S. Application Data

(63) Continuation of application No. 08/920,044, filed on Aug. 28, 1997, now Pat. No. 6,408,307, which is a continuation of application No. 08/371,425, filed on Jan. 11, 1995, now Pat. No. 5,682,525.

(51) **Int. Cl.**
G06F 17/30 (2006.01)
H04L 29/08 (2006.01)

(52) **U.S. Cl.** **707/10**; 701/201; 701/208;
707/104.1; 707/3; 707/E17.018; 709/218

(58) **Field of Classification Search** 370/312;
340/541; 707/203; 715/201
See application file for complete search history.

(56) **References Cited**

U.S. PATENT DOCUMENTS

4,697,281 A 9/1987 O'Sullivan
4,706,081 A 11/1987 Hart et al.
4,714,995 A 12/1987 Materna et al.
4,866,704 A 9/1989 Bergman
4,872,157 A 10/1989 Hemmady et al.

Primary Examiner—Christopher E Lee

(57) **ABSTRACT**

A user can access a common database from a remote communications port, at any qualified location, to generate a map or other positional information which locates selected items of interest, e.g., business, stores, architectural sites, and the like. The database contains information representing the items of interest, including, for each of the items of interest, positional coordinates, a geographic vicinity, and a selected category. The positional coordinates discretely locate the vicinity, while the vicinity specifies the exact locations of the items of interest in the selected category. For example, a user in New York can select the display of sporting shops in the area surrounding Chicago O'Hara International Airport selectively. A user can also access a port and display locations of items of interest within the same vicinity as the user and relative to the user's position. The database can be modified from qualified remote locations to change, or add to, the information therein. An advertisement can be tagged to the display or print out as an association with the selected items of interest.

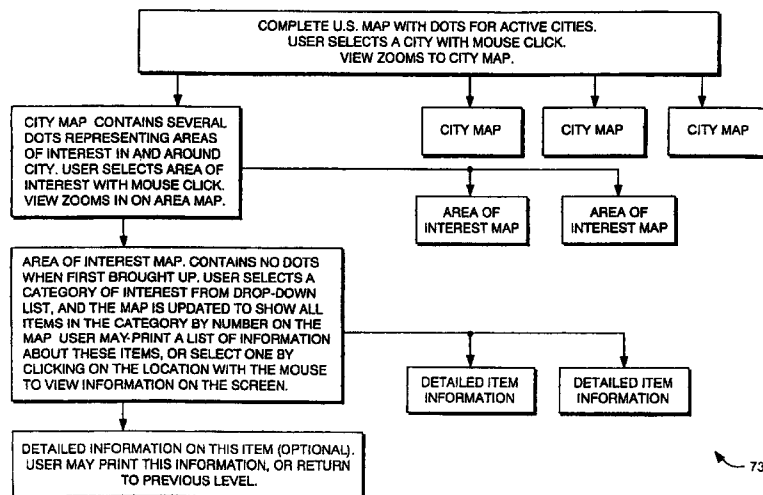

US 6,415,291 C1

Page 2

U.S. PATENT DOCUMENTS

4,896,319	A	1/1990	Lidinsky et al.	
4,899,333	A	2/1990	Roediger	
4,922,486	A	5/1990	Lidinsky et al.	
4,962,473	A	* 10/1990	Crain	340/541
4,977,582	A	12/1990	Nichols et al.	
5,014,221	A	5/1991	Mogul	
5,032,989	A	7/1991	Tornetta	
5,095,480	A	3/1992	Fenner	
5,124,984	A	6/1992	Engel	
5,142,622	A	8/1992	Owens	
5,163,131	A	11/1992	Row et al.	
5,185,860	A	2/1993	Wu	
5,204,961	A	4/1993	Barlow	
5,212,645	A	5/1993	Wildes et al.	
5,214,694	A	5/1993	Furuya et al.	
5,224,098	A	6/1993	Bird et al.	
5,243,596	A	9/1993	Port et al.	
5,265,239	A	11/1993	Ardolino	
5,287,496	A	* 2/1994	Chen et al.	707/203
5,481,535	A	* 1/1996	Hershey	370/312
5,481,664	A	* 1/1996	Hiroya et al.	715/201
5,528,501	A	6/1996	Hanson	
5,543,789	A	8/1996	Behr et al.	
5,544,061	A	8/1996	Morimoto et al.	
5,544,315	A	8/1996	Lehfeldt	
5,584,025	A	12/1996	Keithley et al.	
5,771,354	A	6/1998	Crawford	
5,786,789	A	7/1998	Janky	
6,122,520	A	9/2000	Want et al.	
6,173,045	B1	1/2001	Smith	
6,289,390	B1	9/2001	Kavner	

OTHER PUBLICATIONS

Ang et al., "A New Region Expansion to Quadrees," IEEE Transactions on Pattern Analysis and Machine Intelligence, Jul. 1990, vol. 12, No. 7, pp. 682-686 (EXP025345-EXP025350).

Blanco, Rock, "Electronic Markets Bring it All Back Home," Corporate Computing, V. 1, No. 2, pp. 101-102 (HOME0059653-0059654).

Freedman, Eric, "PCs Prove to be the Real Estate Thing," PC Magazine, Mar. 3, 1985, p. 60 (HOME0059656).

Nelson, Stephen, "Using Prodigy," Que Corporation, 1990, pp. 101-130.

GIS World, vol. 4, No. 7, Oct. 1991, pp. 1-136 (EXP032588-032727).

"Starting today, the way you find a home will never be the same," HomeView, Inc. screen shots, Nov. 13, 1991, Bates Nos. HOME005930-HOME0059360, Exhibit 1 to the Declaration of Robert Norton.

"HomeView™ Executive Summary," 1991, PicNet International, Inc., Bates Nos. HOME0059416-HOME0059417, Exhibit 3 to the Declaration of Robert Norton.

"HomeView™ The Best Way to Buy Your Next Home," Custom Catalog printed for John and Mary Doe, Sep. 24, 1990, pp. 1-29, HomeView, Natick, MA, Bates Nos. HOME0059548-HOME0059579, Exhibit 11 to the Declaration of Robert Norton.

"List your home with a HomeView REALTOR® and start packing," 1992, HomeView, Inc., Bates Nos. HOME0059580-HOME0059581, Exhibit 12 to the Declaration of Robert Norton.

"Finally, there's a better way to buy a home", 1992, Homeview, Inc., Exhibit 12 to the Declaration of Robert Norton, Bates No. HOME0059582, Exhibit 12 to the Declaration of Robert Norton.

"Finally, brokers get a break," HomeView™ Really Search Centers brochure, 1991, HomeView, Inc., Bates Nos. HOME0059583-HOME0059586, Exhibit 12 to the Declaration of Robert Norton.

"That was then. This is now." HomeView™ flyer, 1992, HomeView, Inc., Bates Nos. HOME0059587-HOME0059588, Exhibit 12 to the Declaration of Robert Norton.

"Starting today, the way you find a home will never be the same." HomeView™ brochure, circa 1993, HomeView, Inc., Bates Nos. HOME0059589-HOME0059592. Exhibit 12 to the Declaration of Robert Norton.

"A View With a Room," Entrepreneur, Mar. 1992, Bates Nos. HOME0059593-HOME0059594, Exhibit 13 to the Declaration of Robert Norton.

"Home buyers shop using multimedia," USA Today, Oct. 2, 1992, Bates No. HOME0059595, Exhibit 13 to the Declaration of Robert Norton.

"High-Tech Home Buying," Newsweek, p. 5, Jun. 1, 1992, Bates No. HOME0059596, Exhibit 13 to the Declaration of Robert Norton.

Cove, Lynda, "A new meaning to home delivery," The Boston Herald, Real Estate Pullout Section, Jan. 10, 1992, Bates No. HOME0059597, Exhibit 13 to the Declaration of Robert Norton.

"Century 21 Dwyer & Stillton is Member Broker with Home View," Hanover South Shore News, Sep. 25, 1992, Bates No. HOME0059598, Exhibit 13 to the Declaration of Robert Norton.

"What's New," Popular Science, p. 16, May 1992, Bates No. HOME0059600, Exhibit 13 to the Declaration of Robert Norton.

"Homeview announces equity investment by IBM," Home View™ Realty Search Services press release, Sep. 16, 1992, Bates No. HOME0059601, Exhibit 13 to the Declaration of Robert Norton.

Brickman, Sue, "House hunting," Real Estate Update, Jan. 17, 1992, Bates No. HOME0059602, Exhibit 13 to the Declaration of Robert Norton.

"Home-Shopping Networks," Inc., p. 53, Mar. 1993, Bates No. HOME0059604, Exhibit 13 to the Declaration of Robert Norton.

Labanca, Lisa, "IBM backing HomeView," Middlesex News, Sep. 17, 1992, Bates No. HOME0059605, Exhibit 13 to the Declaration of Robert Norton.

Rosenberg, Ronald and Ackerman, Jerry, "IBM Moves into HomeView," The Boston Globe, Sep. 16, 1992, Bates No. HOME0059606, Exhibit 13 to the Declaration of Robert Norton.

"Joyce Cook Realtors adopts HomeView," Salem Evening News, Business Highlights, Sep. 18, 1992, Bates No. HOME0059607, Exhibit 13 to the Declaration of Robert Norton.

"Virtual Real Estate," Lear's, May 1992, Bates No. HOME0059608, Exhibit 13 to the Declaration of Robert Norton.

Barrett, Bob, "Home buyers: Let your fingers do the walking," The Patriot Ledger, Dec. 20, 1991, Bates No. HOME0059609, Exhibit 13 to the Declaration of Robert Norton.

US 6,415,291 C1

Page 3

- "Looking for a House on a Computer Screen," The Wall Street Journal Marketplace, Mar. 23, 1992, Bates No. HOME0059610, Exhibit 13 to the Declaration of Robert Norton.
- "Marblehead Properties [sic.] part of computer database," Swampscott Reporter, Sep. 3, 1992, Bates No. HOME0059611, Exhibit 13 to the Declaration of Robert Norton.
- Bianchi, Alessandra, "Home-Shopping Networks," New Businesses, Inc., p. 53, Mar. 1993, Bates No. HOME0059612, Exhibit 13 to the Declaration of Robert Norton.
- "Home Finder," Popular Science, vol. 240, No. 5, May 1992, Bates Nos. HOME0059613–HOME0059614, Exhibit 13 to the Declaration of Robert Norton.
- "Realtor joins digital sales service," Haverhill Gazette, Sep. 9, 1992, Bates No. HOME0059615, Exhibit 13 to the Declaration of Robert Norton.
- Eng, Paul M. Ed., "Three Bedrooms, River View? I'll Punch That Right Up," Business Week, Jan. 20, 1992, Bates No. HOME0059617, Exhibit 13 to the Declaration of Robert Norton.
- "The Home-Shopping Network," CIO The Magazine for Information Executives, Mar. 1992, Bates No. HOME0059618, Exhibit 13 to the Declaration of Robert Norton.
- Phelps, Dan, "A unique way to search for a home," Needham Times, vol. 25, No. 4, Jan. 16, 1992, Bates No. HOME0059619, Exhibit 13 to the Declaration of Robert Norton.
- "Home buyers shop using multimedia," USA Today, Oct. 2, 1992, Bates No. HOME0059620, Exhibit 13 to the Declaration of Robert Norton.
- "Front-runners: The Victor Company, Inc. Realtor offices are now HomeView member brokers," The Eagle-Tribune, Sep. 25, 1992, Bates No. HOME0059622, Exhibit 13 to the Declaration of Robert Norton.
- Ackerman, Jerry, "ZAP! Real estate shopping meets the computer age," The Boston Sunday Globe, Nov. 22, 1992, Bates No. HOME0059623, Exhibit 13 to the Declaration of Robert Norton.
- User's Guide, "Automap Pro", Microsoft, 1995, pp. PA-5233 to pa-5418.
- 05-C-6869; Homestore's Fourth Supplemental Response to Civix's interrogatory No. 3 and Fourth Supplemental Response to Civix's Interrogatory No. 9; Aug. 17, 2007 (386 pages).
- Barbara Sturken, *American Introduces Commercial Sabre*, Travel Weekly, 1986 (HOME0215606 –HOME0215609).
- Werner Hafner, *Tripping Through Online Travel Services*, Fairfield County Business Journal—High Beam Research 1992 (HOME0215603 –HOME0215605).
- Michael Banks, *The Modern Reference*, Third Edition, Brady Publishing, 1992 (pages of book including pp. 1–355 and 358–815).
- Steven Putz, *Interactive Information Services Using World-Wide Web Hypertext*, First International Conference on World-Wide Web ISTL-QCA-1994-03-01, 1994 (EXPO 25440 –EXPO 25447).
- David Crossley and Tony Boston, *A Generic Map Interface to Query Geographic Information Using the World Wide Web*, www.w3j.com/1/Crossley.002/paper/002.html, 1995 (pp. 723–735).
- Ed Taylor, *Demystifying TCP/IP*, Woodware Publishing, Inc., 1993 (pp. 1–20).
- Alana Kainz, *The Ottawa Citizen, Real Estate Section*, Dec. 19, 1992 (pp. 1–3).
- GIS Approach to Digital Spatial Libraries*, ESRI, 1994 (HOME0215402 –HOME0215450).
- H.G. Campbell, *Geographic Information Systems Education for Non-Computer Oriented College Students*, SIGCSE Bulletin, 1994 (pp. 11–14).
- CompuServe Made Easy, Mentor Technologies, 1992 (HOME0215386 –HOME0215394).
- Floyd Wilder, *A Guide to the TCP/IP Protocol Suite*, ARTECH House, 1993 (pages of book including pp. 1–313).
- Lawrence Magid, *Cruising Online*, Random House, 1994 (pages of book including pp. 1–401 and pp. 404–481).
- Dylan Tweney, *The Traveler's Guide to the Information Highway*, Ziff Davis Press, 1994 (164 total pages including pp. 1–139).
- David Carlson, *The Online Timeline*, iml.jou.ufl.edu/carlson/1990s/shhtml, 1999 (HOME0215640 –HOME0215656).
- Vic Sussman, *The Internet Will Gain Popularity, Problems*, U.S. News and World Report, 1994 (1 page).
- Hiawatha Bray, *Microsoft's New Software Clicks for the Folks Who Don't Do Windows*, Knight Ridder/Tribune News Service, 1995 (2 pages).
- Nadine Godwin, *Sabre to Allow Its Subscribers to Load Others' PC Software*, Travel Weekly, 1989 (3 pages).
- Lichty, Tom, "America Online's Internet, Macintosh Edition," Ventana Press, 1994 (DOC 09703 –DOC 10025).
- Michelle Johnson, *Tech Speak*, The Boston Globe, Section: Business; downloaded from http://nl.newsbank.com/nl-search/we/Archives?p_action=print; Dec. 2, 1994 (p. 67).
- Michelle Johnson, *Tech Speak*, The Boston Globe, Section: Business; downloaded from http://nl.newsbank.com/nl-search/we/Archives?p_action=print; Dec. 23, 1994 (p. 31).
- Christopher A. Poterala and Julius Ariail, *PACS-L Archives—Feb. 1994, week 1* (#45), downloaded from <http://listserv.uh.edu/cgi-bin/wa?A2=ind9402a&L=pacs-I&P=4949> on Dec. 13, 2007 (2 pages).
- Sashi Shekhar et al., "An Intelligent Vehicle Highway Information Management System," *Microcomputers in Civil Engineering* (1993) (EXP 017078–102).
- "Implementation of a Wide Area Information Server (WAIS) Software to Disseminate Spatial Data on the Internet," Proceedings of the Thirteenth Annual ESRI User Conference, 1993, (EXP 030477–488).
- Licht, Mark "Delivering IVHS to the Marketplace: A Provider's Perspective", Proceedings of the IEEE-IEE Vehicle Navigations Systems Conference, Ottawa, Ontario, Oct. 12–15, 1993 (EPX 025493–97).
- Masatoshi, Arika Wa, "Personal Dynamic Maps Based on Distributed Geographic Information Services," Vehicle Navigation & Information Systems Conference Proceedings, Yokohama, Japan, Hiroshima City University, Aug. 31–Sep. 2, 1994 (EXP 025529–35).
- Brown, Alison; Silva, Randy, "Tidget TIM Mayday System for Motorists," IEEE 1994 Position, Location and Navigation Symposium, Apr. 1–15, 1994 (EXP 025541–48).

US 6,415,291 C1

Page 4

Yang, Thomas T.; Yip, Kai Yan, "Use of Mobitex Wireless Wide Area Networks as a Solution to Land-Based Positioning and Navigation," IEEE 1994 Position, Location and Navigation Symposium, Apr. 11-15, 1994 (EXP 025559-66).

Reddy, Prasuna; Grant, Paul; Jovanis, Paul; Kitamura, Ryuchi, "Dynamic Electronic Yellow Pages Using Arc/Info" Proceedings of the Fourteenth Annual ESRI User Conference, May 1994 (EXP 025484-92).

Bowen, Charles; Peyton, David, "CompuServe Information Manager, The Complete Sourcebook," Bantam Books, 1990. "Vendor Goal: 15,000 Sabrevision Units On Line By year's End," Travel Weekly, Feb. 8, 1993 (Factiva Archive).

Del Rosso, Laura, "Automation Trends 'Bode Well' For Agencies, SABRE Official Says," Travel Weekly, Mar. 2, 1992 (Factiva Archive).

PC Expo Nov. 19-21: Chicago IL., Multimedia & Videodisc Monitor, Future Systems, Inc., Feb. 1, 1992.

Cellular Radio Systems, edited by Balston, D.M. et al., (Artech House Boston) (1993) (pp. 295-297).

Hrut, Christopher B (Sep. 1993) "Navigation Technologies Executive Summary" Presentation at Mobile World Expo 1993 in San Jose, CA.

Levy S., et al. "Telnet X.3 PAD Option" RFC1053 (Apr. 1988) retrieved from the Internet www.ietf.org/rfc/rfc1053.txt; retrieved on Aug. 3, 2006.

Onions, J., et al., "ISO-TPO bridge between TCP and X.25" (Dec. 1988), available at <http://www.isi.edu/in-notes/rfc1086.txt>, retrieved on Aug. 9, 2006.

Romkey, J, RFC1055 "A Nonstandard for Transmission of IP Datagrams Over Serial Lines: SLIP" (Jun. 1988) available at <http://www.ietf.org/rfc/rfc1055.txt?number=1055> retrieved on Aug. 9, 2006.

Rose, Marshall T., et al., RFC1006 "ISO Transport Service on top of the TCP Version: 3" Northrop Research and Technology Center (May 1987), available at <http://www.ietf.org/rfc/rfc1006.txt?number=1006> retrieved on Aug. 9, 2006.

Salemi, Joe, *PC Magazine Guide to Client/Server Databases*, Ziff-Davis, Emeryville, CA, 1993, pp. 1-53, 176-186.

TCP/IP Illustrated, vol. 1: The Protocols, Addison-Wesley Publishing Co., by Stevens, W. Richard. (1993) Reading, MA, pp. vii-47.

Teletel Newsletter, Special Issue No. 2, French Telecom, (Sep. 1987).

* cited by examiner

US 6,415,291 C1

1
EX PARTE
REEXAMINATION CERTIFICATE
ISSUED UNDER 35 U.S.C. 307

THE PATENT IS HEREBY AMENDED AS
INDICATED BELOW.

2
AS A RESULT OF REEXAMINATION, IT HAS BEEN
DETERMINED THAT:
The patentability of claims **8**, **11–13**, **16–19**, **22** and **23** is
confirmed.
5 Claims **1–7**, **14** and **21** are cancelled.
Claims **9**, **10**, **15** and **20** were not reexamined.

* * * * *