

**UNITED STATES DISTRICT COURT
DISTRICT OF MINNESOTA**

**REGIONAL MULTIPLE LISTING
SERVICE OF MINNESOTA, INC., d/b/a
NORTHSTARMLS**

Civil No.

Plaintiff,

**COMPLAINT AND
DEMAND FOR JURY TRIAL**

v.

**AMERICAN HOME REALTY
NETWORK, INC.**

Defendant.

Plaintiff Regional Multiple Listing Service of Minnesota, Inc., d/b/a NorthstarMLS (“RMLS”), for its Complaint against defendant American Home Realty Network, Inc. (“AHRN”), states and alleges as follows:

NATURE OF THE CASE

1. This is an action for copyright infringement brought under the Copyright Laws of the United States, 17 U.S.C. § 101 *et seq.*

2. Plaintiff RMLS brings this action because defendant AHRN willfully infringed RMLS’s copyrights in the original compilation of its regional multiple listing service database, which it markets as its “NorthstarMLS® Database,” as well as in photographs published on the NorthstarMLS Database, by reproducing, distributing, and displaying these copyrighted works without authorization.

PARTIES

3. Plaintiff RMLS is a corporation organized and existing under the laws of the state of Minnesota, with its principal place of business at 2550 University Avenue West, #259 S, St. Paul, Minnesota 55414.

4. Defendant AHRN is a corporation organized and existing under the laws of the state of Delaware, with its principal place of business at 222 7th Street, 2nd Floor, San Francisco, California, 94103. AHRN is a real estate brokerage that owns and operates the website located at <http://www.neighborcity.com> (the "Neighborcity Website").

JURISDICTION AND VENUE

5. This Court has subject matter jurisdiction over this action pursuant to 28 U.S.C. §§ 1331 and 1338(a), as the claims alleged herein arise under the Copyright Laws of the United States, 17 U.S.C. § 1, *et seq.*

6. This Court has personal jurisdiction over AHRN under Minn. Stat. § 543.19, because AHRN transacts business in Minnesota. On information and belief, AHRN has entered into agreements with Minnesota real estate agents through which AHRN refers prospective real estate buyers to such Minnesota agents. The agents, in turn, pay AHRN for the business referred by AHRN through a portion of the agents' sales commission. Moreover, AHRN has offered to license its various products and services to Minnesota residents. This Court also has personal jurisdiction over AHRN under Minn. Stat. § 543.19, because AHRN has otherwise committed acts in Minnesota causing injury to RMLS in Minnesota. For example, as alleged below, AHRN has reproduced, distributed, and displayed RMLS's copyrighted works on the Neighborcity Website in violation of RMLS's exclusive rights, which has caused injury to RMLS in Minnesota.

7. Venue is proper in this judicial district pursuant to 28 U.S.C. §§ 1391(b) and (c), and 1400(a), because a substantial part of the events alleged herein occurred in Minnesota.

THE COPYRIGHTED WORKS

8. RMLS is a multiple listing service company that serves more than 13,000 real estate brokers and agents in Minnesota and western Wisconsin. As a broker-to-broker cooperative, RMLS facilitates the sale of real property to the benefit of buyers and sellers by providing, among other things, fast and reliable information services and resources to participating brokers and agents.

9. Among the services and systems offered by RMLS is its NorthstarMLS Database, which provides access to tens of thousands of active real estate listings, more than one million comparable and sold properties, and nearly three million property records from numerous Minnesota and Wisconsin counties. Agents and brokerages rely on the NorthstarMLS Database for access to comprehensive real estate listings and other information in their respective markets.

10. RMLS has expended significant time and effort in the creation of its original NorthstarMLS Database. Among the content included in the NorthstarMLS Database are original data fields, descriptors, and content selected, coordinated, and arranged by RMLS.

11. RMLS owns the copyrights relating to the selection, coordination, and arrangement of the fields, descriptors, and content on its NorthstarMLS Database (collectively referred to as the "Compilation Content"). RMLS has registered the copyrights for the Compilation Content with the United States Copyright office on a quarterly basis since at least 1998. The most current certificate of registration for the copyrights in the Compilation Content owned by RMLS is referenced below:

Title of Work	Copyright Registration No.	Registration Date
Group registration for automated database titled NorthstarMLS Database; published updates from 01/01/12 to 3/26/12; identifying material represents the date of 3/21/2012; revisions are made daily	TX 7-499-577	March 27, 2012

12. RMLS also owns the copyrights in certain photographs accompanying listings for real estate on the NorthstarMLS Database (collectively referred to as the “Photographic Works”). RMLS has registered the copyrights for the Photographic Works with the United States Copyright office. The certificates of registration for the copyrights in the Photographic Works owned by RMLS are referenced below:

Title of Work	Copyright Registration No.	Registration Date
Robert John Muske Jr’s published photos Q1 2012	VA 1-432-912	March 27, 2012
Shannon Kelly Melloy’s published photos Q1 2012	VA 1-432-913	March 27, 2012
Gregory Duane Shaleen’s published photos Q1 2012	VA 1-432-914	March 27, 2012
Spacecrafting, Inc.’s published photos Q1 2012	VA 1-432-917	March 30, 2012

13. RMLS has complied with all statutory requirements in securing federal copyright registrations for the copyrights in the Compilation Content and the Photographic Works (such content and works hereinafter collectively referred to as the “Copyrighted Works”). The Copyrighted Works are original works of authorship and constitute copyrightable subject matter under the copyright laws of the United States.

14. The Copyrighted Works have been published on the NorthstarMLS Database, where they can be viewed and downloaded by agents and brokerages licensed by RMLS for

the purpose of further distribution and public display. Each page of the NorthstarMLS Database, as well as each of the Photographic Works, contains a copyright notice indicating that RMLS owns the copyright in both the compilation of the NorthstarMLS Database and the individual Photographic Works.

AHRN'S INFRINGING ACTIVITY

15. As alleged above, AHRN owns and operates the Neighborcity Website, which, according to AHRN, "is a real estate search engine, as well as a Realtor[®] ratings and rankings service that introduces homebuyers and sellers to qualified and vetted local real estate agents who are available to exclusively represent them." The Neighborcity Website also states that AHRN's "real estate search allows you to quickly see where your favorite homes are located and to evaluate the neighborhood from the convenience of your home. Whether you're a buyer, seller, real estate agent or just shopping; NeighborCity brings you the most complete look at your local real estate market."

16. The Neighborcity Website contains copies of the Copyrighted Works that have been reproduced by AHRN in whole or in part and without authorization from RMLS, including the selection, coordination, and arrangement of fields, descriptors, and other content from the Compilation Content as well as Photographic Works. Examples of screen shots revealing AHRN's copying of the selection and arrangement of the fields, descriptors, and content of the NorthstarMLS Database and Photographic Works (with the prominent "NorthstarMLS" copyright notice circled in red) are shown below:



FIND HOMES | FORECLOSURES | FIND AGENTS | COMMUNITY | HOME SERVICES

Search

City, Neighborhood, Zip Code, ML # or Agent Name

[Home](#) > [Minnesota](#) > [Minnetonka](#) > 3960 Brown Lane

[Back to Previous Page](#)

3960 Brown Lane

[Minnetonka, MN 55345](#)



For Sale
\$279,900



Bedrooms: 3 **Bathrooms:** 2

Sq. Feet: 1,972 **Lot Size:** 0.42 Acres

Year Built: 1959 **Per Sq. Foot:** \$142

Property Type:
Single Family Home

MLS #: 4119584

Interested in this property?

[SCHEDULE A VIEWING](#)

[REQUEST INFO](#)

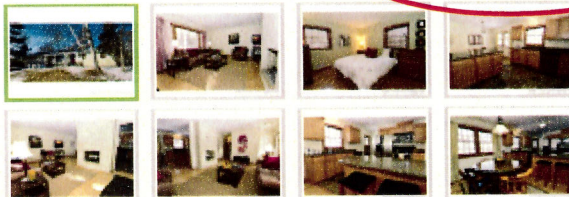

For immediate assistance call us toll free:

1-800-357-3321



FIND HOMES | FORECLOSURES | FIND AGENTS | COMMUNITY | HOME SERVICES

Search

City, Neighborhood, Zip Code, MLS# or Agent Name

[Home](#) > [Minnesota](#) > [Maple Grove](#) > 9371 Ranchview Lane N
 [Back to Previous Page](#)

9371 Ranchview Lane N

Maple Grove, MN 55369

Foreclosure
\$79,900

Bedrooms: 2 **Bathrooms:** 1

Sq. Feet: 880 **Lot Size:** N/A

Year Built: 1983 **Per Sq. Foot:** \$91

Property Type:
Condo/townhome/row Home/co-op

MLS #: 4115617

Interested in this property?

SCHEDULE A VIEWING

REQUEST INFO

For immediate assistance call us toll free:
1-800-357-3321

17. AHRN is not now, and never has been, authorized or licensed to reproduce, distribute, or display any of the Copyrighted Works.

18. AHRN has had actual knowledge of the Copyrighted Works and copyright notices since at least November 2011, when RMLS demanded that AHRN cease its unauthorized reproduction, distribution, and display of the Copyrighted Works. Despite this

knowledge, AHRN willfully reproduced, distributed, and/or displayed unauthorized and infringing copies of the Copyrighted Works.

19. On information and belief, AHRN reproduced, distributed, and displayed the Copyrighted Works for the purposes of commercial advantage and/or private financial gain.

FIRST CLAIM FOR RELIEF

(Copyright Infringement of Compilation Content – 17 U.S.C. §§ 101 *et seq.*)

20. RMLS incorporates the allegations contained in paragraphs 1 through 19 above as though fully set forth herein.

21. The Compilation Content consists of original works of authorship and constitute copyrightable subject matter under the copyright laws of the United States. RMLS owns the copyrights in the Compilation Content and has complied with all statutory requirements in securing federal copyright registrations for its Compilation Copyrights. A copy of the most recent certificate of registration for the copyrighted Compilation Content is attached as Exhibit A.

22. AHRN has reproduced, distributed, and/or displayed the Compilation Content, in whole or in part, on AHRN's Neighborcity Website without authorization from RMLS. Such actions by AHRN infringe RMLS's exclusive rights in the copyrights for the Compilation Content in violation of 17 U.S.C. § 501.

23. AHRN's infringing activities have been willful.

24. AHRN has derived profits and has caused RMLS monetary damages as a result of AHRN's infringing conduct.

25. RMLS has suffered irreparable harm as a result of AHRN's infringing activities and will continue to suffer irreparable harm in the future unless AHRN is enjoined from its infringing conduct.

SECOND CLAIM FOR RELIEF

(Copyright Infringement of Photographic Works – 17 U.S.C. §§ 101 *et seq.*)

26. RMLS incorporates the allegations contained in paragraphs 1 through 25 above as though fully set forth herein.

27. The Photographic Works consist of original works of authorship and constitute copyrightable subject matter under the copyright laws of the United States. RMLS owns the copyrights in the Photographic Works and has complied with all statutory requirements in securing federal copyright registrations for the Photographic Works. Copies of the certificates of registration for the copyrighted Photographic Works are attached as Exhibit B.

28. AHRN has reproduced, distributed, and/or displayed the Photographic Works, in whole or in part, on AHRN's Neighborcity Website without authorization from RMLS. Such actions by AHRN infringe RMLS's exclusive rights in the copyrights for the Photographic Works in violation of 17 U.S.C. § 501.

29. AHRN's infringing activities have been willful.

30. AHRN has derived profits and has caused RMLS monetary damages as a result of AHRN's infringing conduct.

31. RMLS has suffered irreparable harm as a result of AHRN's infringing activities and will continue to suffer irreparable harm in the future unless AHRN is enjoined from its infringing conduct.

PRAYER FOR RELIEF

WHEREFORE, RMLS respectfully requests this Court:

- A. Enter judgment that AHRN has willfully infringed the Copyrighted Works;
- B. Enter orders preliminarily and permanently enjoining AHRN and its respective offices, directors, agents, servants, employees and other representatives, as well as those in active concert with them, from infringing any of RMLS's exclusive rights in the Copyrighted Works, including the Compilation Content and the Photographic Works;
- C. Order the impounding for destruction of all unauthorized copies or reproductions of any products containing unauthorized reproductions of the Copyrighted Works, including but not limited to all infringing works displayed on the Neighborcity Website;
- D. Order an accounting of AHRN's profits attributable to AHRN's infringement of the Copyrighted Works;
- E. Award RMLS monetary relief, at the election of RMLS (as authorized by 17 U.S.C. § 504), in an amount to be fixed by the Court in its discretion as just, of either:
 - (1) Actual damages sustained by RMLS as a result of AHRN's infringement of the Copyrighted Works, together with AHRN's profits attributable to the infringement but not taken into account in computing actual damages, pursuant to 17 U.S.C. § 504(b); or
 - (2) statutory damages for each of the Copyrighted Works, as authorized by 17 U.S.C. § 504(c)(2);
- F. Award RMLS's full costs and attorney's fees, as authorized by 17 U.S.C. § 505;

- G. Award RMLS prejudgment and post-judgment interest, as allowed by law; and
- H. Award RMLS such other relief as this Court deems just and appropriate.

REQUEST FOR A JURY TRIAL

Pursuant to Rule 38(b) of the Federal Rules of Civil Procedure, RMLS respectfully requests a trial by jury of any and all issues on which trial by jury is available under applicable law.

Dated: April 18, 2012

FAEGRE BAKER DANIELS LLP



Calvin L. Litsey (#153746)
Leita Walker (#387095)
2200 Wells Fargo Center
90 South Seventh Street
Minneapolis, MN 55402-3901
Tel: (612) 766-7000
Fax: (612) 766-1600
Email: calvin.litsey@faegrebd.com;
leita.walker@faegrebd.com

LARSON/SOBOTKA, PLLC

Brian N. Larson (#306587)
Mitchell A. Skinner (#391547)
2701 University Ave SE, Ste 201
Minneapolis MN 55414
Tel: (612) 424-8660
Fax: (612) 677-3872
Email: blarson@larsonsobotka.com
mskinner@larsonsobotka.com

**ATTORNEYS FOR PLAINTIFF
REGIONAL MULTIPLE LISTING
SERVICE OF MINNESOTA, INC.**

EXHIBIT A

Certificate of Registration

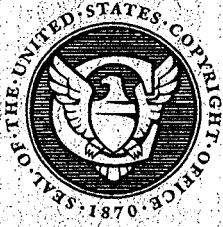

This Certificate issued under the seal of the Copyright Office in accordance with title 17, *United States Code*, attests that registration has been made for the work identified below. The information on this certificate has been made a part of the Copyright Office records.

Maria A. Pallante

Register of Copyrights, United States of America

Registration Number
TX 7-499-577

**Effective date of
registration:**

March 27, 2012

Title

Title of Work: Group registration for automated database titled NorthstarMLS Database; published updates from 01/01/12 to 3/26/12; identifying material represents the date of 3/21/2012; revisions are made daily

Completion/Publication

Year of Completion: 2012

Date of 1st Publication: March 26, 2012

Nation of 1st Publication: United States

Author

■ **Author:** Regional Multiple Listing Service of Minnesota, Inc.

Author Created: Compilation

Work made for hire: Yes

Domiciled in: United States

Anonymous: No

Pseudonymous: No

Copyright claimant

Copyright Claimant: Regional Multiple Listing Service of Minnesota, Inc. d/b/a NorthstarMLS and NorthstarMLS.com
2550 University Ave. W., Ste 259S, Saint Paul, MN, 55114

Limitation of copyright claim

Material excluded from this claim: Previously registered database.

Previously registered: Yes

Previous registration and year: TX 7-435-535 2011

Basis of current registration: This is a changed version of the work.

New material included in claim: Updated and revised compilation; revisions are made daily.

Certification

Name: Mitchell A. Skinner

Date: March 26, 2012

Correspondence: Yes



EXHIBIT B

Certificate of Registration



This Certificate issued under the seal of the Copyright Office in accordance with title 17, *United States Code*, attests that registration has been made for the work identified below. The information on this certificate has been made a part of the Copyright Office records.

Maria A. Pallante

Register of Copyrights, United States of America



Form VA

For a Work of the Visual Arts
UNITED STATES COPYRIGHT OFFICE

VA 1-432-912



#00001432912#

EFFECTIVE DATE OF REGISTRATION

MAR 27 2012

Month Day Year

ARATE CONTINUATION SHEET.

1

Title of This Work ▼

Robert John Muske Jr's published photos Q1 2012

NATURE OF THIS WORK ▼ See instructions

Photos

Previous or Alternative Titles ▼

None

Group Registration/Published Photographs: 22 photographs*

Publication as a Contribution If this work was published as a contribution to a periodical, serial, or collection, give information about the collective work in which the contribution appeared. Title of Collective Work ▼

N/A

If published in a periodical or serial give: Volume ▼

Number ▼

Issue Date ▼

On Pages ▼

2

NOTE

Under the law, the "author" of a "work made for hire" is generally the employer, not the employee (see instructions). For any part of this work that was "made for hire" check "Yes" in the space provided, give the employer (or other person for whom the work was prepared) as "Author" of that part, and leave the space for dates of birth and death blank.

NAME OF AUTHOR ▼

Robert John Muske

DATES OF BIRTH AND DEATH

Year Born ▼

Year Died ▼

1977

n/a

Was this contribution to the work a "work made for hire"?

☐ Yes☒ NoAuthor's Nationality or Domicile
Name of Country

OR { Citizen of USA

Domiciled in

Was This Author's Contribution to the Work

Anonymous? ☐ Yes ☒ NoPseudonymous? ☐ Yes ☒ No

If the answer to either of these questions is "Yes," see detailed instructions.

Nature of Authorship Check appropriate box(es). See instructions

☐ 3-Dimensional sculpture☐ Map☐ Technical drawing☐ 2-Dimensional artwork☒ Photograph☐ Text☐ Reproduction of work of art☐ Jewelry design☐ Architectural work

Name of Author ▼

b

Dates of Birth and Death

Year Born ▼

Year Died ▼

Was this contribution to the work a "work made for hire"?

☐ Yes☐ NoAuthor's Nationality or Domicile
Name of Country

OR { Citizen of

Domiciled in

Was This Author's Contribution to the Work

Anonymous? ☐ Yes ☐ NoPseudonymous? ☐ Yes ☐ No

If the answer to either of these questions is "Yes," see detailed instructions.

Nature of Authorship Check appropriate box(es). See instructions

☐ 3-Dimensional sculpture☐ Map☐ Technical drawing☐ 2-Dimensional artwork☐ Photograph☐ Text☐ Reproduction of work of art☐ Jewelry design☐ Architectural work

3

Year in Which Creation of This Work Was Completed

2012

This information must be given in all cases.

Date and Nation of First Publication of This Particular Work

Complete this information ONLY if this work has been published.

Month Day Year 2012

Jan 12 to Mar 2, 2012 - United States of America

Nation

4

See instructions before completing this space.

COPYRIGHT CLAIMANT(S) Name and address must be given even if the claimant is the same as the author given in space 2. ▼

Regional Multiple Listing Service of Minnesota, Inc.

Transfer If the claimant(s) named here in space 4 is (are) different from the author(s) named in space 2, give a brief statement of how the claimant(s) obtained ownership of the copyright. ▼

Assignment

APPLICATION RECEIVED

MAR 27 2012

ONE DEPOSIT RECEIVED

TWO DEPOSITS RECEIVED

MAR 27 2012

FUNDS RECEIVED

MORE ON BACK ►

- Complete all applicable spaces (numbers 5-9) on the reverse side of this page.
- See detailed instructions.
- Sign the form at line 5.

DO NOT WRITE HERE

Page 1 of 6 pages

EXAMINED BY WKS

FORM VA

CHECKED BY

☐ CORRESPONDENCE☐ YesFOR
COPYRIGHT
OFFICE
USE
ONLY

* Added by C.O.

** Deleted by C.O. on authority of Mitchell A. Skinner, per email rec'd 4/4/12.

DO NOT WRITE ABOVE THIS LINE. IF YOU NEED MORE SPACE, USE A SEPARATE CONTINUATION SHEET.

PREVIOUS REGISTRATION Has registration for this work, or for an earlier version of this work, already been made in the Copyright Office?

☐ Yes ☒ No If your answer is "Yes," why is another registration being sought? (Check appropriate box.) ▼a. ☐ This is the first published edition of a work previously registered in unpublished form.b. ☐ This is the first application submitted by this author as copyright claimant.c. ☐ This is a changed version of the work, as shown by space 6 on this application.

If your answer is "Yes," give: Previous Registration Number ▼

Year of Registration ▼

5

DERIVATIVE WORK OR COMPILATION Complete both space 6a and 6b for a derivative work; complete only 6b for a compilation.

a. Preexisting Material Identify any preexisting work or works that this work is based on or incorporates. ▼

a 6
See instructions
before completing
this space.

b. Material Added to This Work Give a brief, general statement of the material that has been added to this work and in which copyright is claimed. ▼

b

DEPOSIT ACCOUNT If the registration fee is to be charged to a Deposit Account established in the Copyright Office, give name and number of Account.

Name ▼

Account Number ▼

Larson/Sobotka PLLC, Attorneys at Law

95538

a 7

CORRESPONDENCE Give name and address to which correspondence about this application should be sent. Name/Address/Apt/City/State/Zip ▼

Mitchell A. Skinner, Attorneys at Law
2701 University Ave SE, Suite 201
Minneapolis, MN 55414

b

Area code and daytime telephone number (612) 424-8661

Fax number (612) 677-3872

Email mskinner@larsonsobotka.com

CERTIFICATION* I, the undersigned, hereby certify that I am the

check only one →

☐ author☐ other copyright claimant☐ owner of exclusive right(s)☒ authorized agent of

Regional Multiple Listing Service of Minnesota, Inc

Name of author or other copyright claimant, or owner of exclusive right(s) ▲

of the work identified in this application and that the statements made by me in this application are correct to the best of my knowledge.

8

Typed or printed name and date ▼ If this application gives a date of publication in space 3, do not sign and submit it before that date.

Mitchell A. Skinner

Date 3/26/12

Handwritten signature (X) ▼

X

Certificate
will be
mailed in
window
envelope
to this
address:Name ▼
Larson/Sobotka PLLC
Number/Street/Apt ▼
2701 University Ave. SE Ste 201
City/State/ZIP ▼
Minneapolis, MN 55414

FOURTH

• Complete all necessary spaces
• Sign your application in space 8SEND ALL SUBMISSIONS
IN THE SAME PACKAGE1. Application form
2. Nonrefundable filing fee in check or money
order payable to Register of Copyrights
3. Deposit material

MAIL TO

Library of Congress
Copyright Office
101 Independence Avenue SE
Washington, DC 20540-8000

9

CONTINUATION SHEET FOR FORM VA

for Group Registration of Published Photographs

- This optional Continuation Sheet (Form GR/PPh/CON) is used only in conjunction with Form VA for group registration of published photographs.
- This form *may not* be used as a continuation sheet for unpublished collections. To list individual titles in unpublished collections, use Form CON.
- If you do not have enough space for all the information you need to give on Form VA or if you do not provide all necessary information on each photograph, use this Continuation Sheet and submit it with completed Form VA.
- No more than 50 continuation sheets (or 750 photos) may be used with a single filing fee and Form VA.
- If you submit this Continuation Sheet, clip (do not tape or staple) it to completed Form VA and fold the two together before submitting them.
- Space A of this sheet is intended to identify the author and claimant.
- Space B is intended to identify individual titles and dates of publication (and optional description) of individual photographs.
- Use the boxes to number each line in Part B consecutively. If you need more space, use additional Forms GR/PPh/CON.
- Copyright fees are subject to change. For current fees, check the Copyright Office website at www.copyright.gov, write the Copyright Office, or call (202) 707-3000.



Form GR/PPh/CON
UNITED STATES COPYRIGHT OFFICE

REC

VA 1-432-912



VA0001432912

USE ONLY WITH FORM VA

EFFECTIVE DATE OF REGISTRATION

MAR 27 2012

(Month) (Day) (Year)

CONTINUATION SHEET RECEIVED

MAR 27 2012

Page 3 of 6 pages

DO NOT WRITE ABOVE THIS LINE. FOR COPYRIGHT OFFICE USE ONLY

A

Identification
of Application

IDENTIFICATION OF AUTHOR AND CLAIMANT: Give the name of the author and the name of the copyright claimant in all the contributions listed in Part B of this form. The names should be the same as the names given in spaces 2 and 4 of the basic application.

Name of Author Robert John Muske Jr.

Name of Copyright Claimant Regional Multiple Listing Service of Minnesota, Inc.

B

Registration
for Group of
Published
Photographs

COPYRIGHT REGISTRATION FOR A GROUP OF PUBLISHED PHOTOGRAPHS: To make a single registration for a group of works by the same individual author, all published within 1 calendar year (see instructions), give full information about each contribution. If more space is needed, use additional Forms GR/PPh/CON. Number the boxes.

Number 1	Title of Photograph <u>0112 883 8th - 01</u>	Date of First Publication <u>January 12, 2012</u> <small>(Month) (Day) (Year)</small>	Nation of First Publication <u>United States of America</u>
	Description of Photograph <u></u> <small>(Optional)</small>		
Number 2	Title of Photograph <u>0112 883 8th - 02</u>	Date of First Publication <u>January 12, 2012</u> <small>(Month) (Day) (Year)</small>	Nation of First Publication <u>United States of America</u>
	Description of Photograph <u></u> <small>(Optional)</small>		
Number 3	Title of Photograph <u>0112 883 8th - 03</u>	Date of First Publication <u>January 12, 2012</u> <small>(Month) (Day) (Year)</small>	Nation of First Publication <u>United States of America</u>
	Description of Photograph <u></u> <small>(Optional)</small>		
Number 4	Title of Photograph <u>0112 883 8th - 04</u>	Date of First Publication <u>January 12, 2012</u> <small>(Month) (Day) (Year)</small>	Nation of First Publication <u>United States of America</u>
	Description of Photograph <u></u> <small>(Optional)</small>		
Number 5	Title of Photograph <u>0124 4850 149th - 01</u>	Date of First Publication <u>January 24, 2012</u> <small>(Month) (Day) (Year)</small>	Nation of First Publication <u>United States of America</u>
	Description of Photograph <u></u> <small>(Optional)</small>		

Number 6	Title of Photograph <u>0124 4850 149th - 02</u>	Date of First Publication <u>January 24, 2012</u>	Nation of First Publication <u>United States of America</u>
	Description of Photograph _____		
Number 7	Title of Photograph <u>0124 4850 149th - 03</u>	Date of First Publication <u>January 24, 2012</u>	Nation of First Publication <u>United States of America</u>
	Description of Photograph _____		
Number 8	Title of Photograph <u>0124 4850 149th - 04</u>	Date of First Publication <u>January 24, 2012</u>	Nation of First Publication <u>United States of America</u>
	Description of Photograph _____		
Number 9	Title of Photograph <u>0217 11436 Baltimore - 01 **</u>	Date of First Publication <u>February 17, 2012</u>	Nation of First Publication <u>United States of America</u>
	Description of Photograph _____		
Number 10	Title of Photograph <u>0217 11436 Baltimore - 02</u>	Date of First Publication <u>February 17, 2012</u>	Nation of First Publication <u>United States of America</u>
	Description of Photograph _____		
Number 11	Title of Photograph <u>0217 11436 Baltimore - 03</u>	Date of First Publication <u>February 17, 2012</u>	Nation of First Publication <u>United States of America</u>
	Description of Photograph _____		
Number 12	Title of Photograph <u>0217 11436 Baltimore - 04</u>	Date of First Publication <u>February 17, 2012</u>	Nation of First Publication <u>United States of America</u>
	Description of Photograph _____		
Number 13	Title of Photograph <u>0220 17525 Henna - 01</u>	Date of First Publication <u>February 20, 2012</u>	Nation of First Publication <u>United States of America</u>
	Description of Photograph _____		
Number 14	Title of Photograph <u>0220 17525 Henna - 02</u>	Date of First Publication <u>February 20, 2012</u>	Nation of First Publication <u>United States of America</u>
	Description of Photograph _____		
Number 15	Title of Photograph <u>0220 17525 Henna - 03</u>	Date of First Publication <u>February 20, 2012</u>	Nation of First Publication <u>United States of America</u>
	Description of Photograph _____		

B
Registration for Group of Published Photographs (continued)

Certificate will be mailed in window envelope to this address:

Name ▼
Larson/Sobotka PLLC

Number / Street / Apt ▼
2701 University Ave. SE Ste 201

City / State / Zip ▼
Minneapolis, MN 55414

INSTRUCTIONS

- Complete all necessary spaces
- Sign your application

ATTENTION: CHECK THESE BEFORE YOU BEGIN

1. Application form
2. Nonrefundable fee in check or money order payable to Register of Copyrights
3. Deposit material

SEND TO

Library of Congress
Copyright Office
101 Independence Avenue SE
Washington, DC 20540-6000

C

CONTINUATION SHEET FOR FORM VA

for Group Registration of Published Photographs

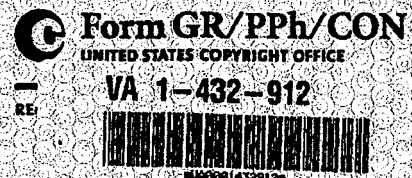

- This optional Continuation Sheet (Form GR/PPh/CON) is used only in conjunction with Form VA for group registration of published photographs.
- This form may not be used as a continuation sheet for unpublished collections. To list individual titles in unpublished collections, use Form CON.
- If you do not have enough space for all the information you need to give on Form VA or if you do not provide all necessary information on each photograph, use this Continuation Sheet and submit it with completed Form VA.
- No more than 50 continuation sheets (or 750 photos) may be used with a single filing fee and Form VA.
- If you submit this Continuation Sheet, clip (do not tape or staple) it to completed Form VA and fold the two together before submitting them.
- Space A of this sheet is intended to identify the author and claimant.
- Space B is intended to identify individual titles and dates of publication (and optional description) of individual photographs.
- Use the boxes to number each line in Part B consecutively. If you need more space, use additional Forms GR/PPh/CON.
- Copyright fees are subject to change. For current fees, check the Copyright Office website at www.copyright.gov, write the Copyright Office, or call (202) 707-3000.

USE ONLY WITH FORM VA

EFFECTIVE DATE OF REGISTRATION

MAR 27 2012

(Month) (Day) (Year)

CONTINUATION SHEET RECEIVED

MAR 27 2012

Page 5 of 6 pages

DO NOT WRITE ABOVE THIS LINE. FOR COPYRIGHT OFFICE USE ONLY

A

Identification
of Application

IDENTIFICATION OF AUTHOR AND CLAIMANT: Give the name of the author and the name of the copyright claimant in all the contributions listed in Part B of this form. The names should be the same as the names given in spaces 2 and 4 of the basic application.

Name of Author Robert John Muske Jr.

Name of Copyright Claimant Regional Multiple Listing Service of Minnesota, Inc.

B

Registration
for Group of
Published
Photographs

COPYRIGHT REGISTRATION FOR A GROUP OF PUBLISHED PHOTOGRAPHS: To make a single registration for a group of works by the same individual author, all published within 1 calendar year (see instructions), give full information about each contribution. If more space is needed, use additional Forms GR/PPh/CON. Number the boxes.

Number 16	Title of Photograph <u>0224 20811 Granada - 01</u>	Date of First Publication <u>February 24, 2012</u> <small>(Month) (Day) (Year)</small>	Nation of First Publication <u>United States of America</u>
	Description of Photograph <small>(Optional)</small>		
Number 17	Title of Photograph <u>0224 20811 Granada - 02</u>	Date of First Publication <u>February 24, 2012</u> <small>(Month) (Day) (Year)</small>	Nation of First Publication <u>United States of America</u>
	Description of Photograph <small>(Optional)</small>		
Number 18	Title of Photograph <u>0224 20811 Granada - 03</u>	Date of First Publication <u>February 24, 2012</u> <small>(Month) (Day) (Year)</small>	Nation of First Publication <u>United States of America</u>
	Description of Photograph <small>(Optional)</small>		
Number 19	Title of Photograph <u>0224 20811 Granada - 04</u>	Date of First Publication <u>February 24, 2012</u> <small>(Month) (Day) (Year)</small>	Nation of First Publication <u>United States of America</u>
	Description of Photograph <small>(Optional)</small>		
Number 20	Title of Photograph <u>0302 5621 138th - 01</u>	Date of First Publication <u>March 2, 2012</u> <small>(Month) (Day) (Year)</small>	Nation of First Publication <u>United States of America</u>
	Description of Photograph <small>(Optional)</small>		

Number 21	Title of Photograph <u>0302 5621 138th - 02</u>	Date of First Publication <u>March 2, 2012</u> <small>(Month) (Day) (Year)</small>	Nation of First Publication <u>United States of America</u>
	Description of Photograph _____ <small>(Optional)</small>		
Number 22	Title of Photograph <u>0302 5621 138th - 03</u>	Date of First Publication <u>March 2, 2012</u> <small>(Month) (Day) (Year)</small>	Nation of First Publication <u>United States of America</u>
	Description of Photograph _____ <small>(Optional)</small>		
Number 23	Title of Photograph <u>0302 5621 138th - 04</u>	Date of First Publication <u>March 2, 2012</u> <small>(Month) (Day) (Year)</small>	Nation of First Publication <u>United States of America</u>
	Description of Photograph _____ <small>(Optional)</small>		
Number	Title of Photograph _____	Date of First Publication _____ <small>(Month) (Day) (Year)</small>	Nation of First Publication _____
	Description of Photograph _____ <small>(Optional)</small>		
Number	Title of Photograph _____	Date of First Publication _____ <small>(Month) (Day) (Year)</small>	Nation of First Publication _____
	Description of Photograph _____ <small>(Optional)</small>		
Number	Title of Photograph _____	Date of First Publication _____ <small>(Month) (Day) (Year)</small>	Nation of First Publication _____
	Description of Photograph _____ <small>(Optional)</small>		
Number	Title of Photograph _____	Date of First Publication _____ <small>(Month) (Day) (Year)</small>	Nation of First Publication _____
	Description of Photograph _____ <small>(Optional)</small>		
Number	Title of Photograph _____	Date of First Publication _____ <small>(Month) (Day) (Year)</small>	Nation of First Publication _____
	Description of Photograph _____ <small>(Optional)</small>		
Number	Title of Photograph _____	Date of First Publication _____ <small>(Month) (Day) (Year)</small>	Nation of First Publication _____
	Description of Photograph _____ <small>(Optional)</small>		

B
Registration for Groups of Published Photographs (continued)

Certificate will be mailed in window envelope to this address:

Name ▼
Larson/Sobotka PLLC

Number / Street / Apt ▼
2701 University Ave. SE Ste 201

City / State / Zip ▼
Minneapolis, MN 55414

READ INSTRUCTIONS

- Complete all necessary spaces
- Sign your application

SEND ALL DOCUMENTS TO THE SAME PAGE

- 1 Application form
- 2 Nonrefundable fee in check or money order payable to Register of Copyrights
- 3 Deposit material

MAIL TO:

Library of Congress
Copyright Office
101 Independence Avenue SE
Washington, DC 20540-6000

C

Certificate of Registration



This Certificate issued under the seal of the Copyright Office in accordance with title 17, *United States Code*, attests that registration has been made for the work identified below. The information on this certificate has been made a part of the Copyright Office records.

Maria A. Pallante

Register of Copyrights, United States of America



Form VA

For a Work of the Visual Arts
U.S. COPYRIGHT OFFICE

REG

VA 1-432-913



EFFECTIVE DATE OF REGISTRATION

MAR 27 2012

Month Day Year

RATE CONTINUATION SHEET.

1

Title of This Work ▼

Shannon Kelly Melloy's published photos Q1 2012

NATURE OF THIS WORK ▼ See Instructions

Photos

Previous or Alternative Titles ▼

None

Group Registration/Published Photographs: 22 photographs*

Publication as a Contribution: If this work was published as a contribution to a periodical, serial, or collection, give information about the collective work in which the contribution appeared. Title of Collective Work ▼

N/A

If published in a periodical or serial give: Volume ▼

Number ▼

Issue Date ▼

On Pages ▼

2

NAME OF AUTHOR ▼

Shannon Kelly Melloy

DATES OF BIRTH AND DEATH

Year Born ▼

Year Died ▼

1963

n/a

Was this contribution to the work a "work made for hire"?

☐ Yes☒ No

Author's Nationality or Domicile

Name of Country

OR Citizen of USA

Domiciled in

Was This Author's Contribution to the Work

Anonymous? ☐ Yes ☒ NoPseudonymous? ☐ Yes ☒ No

If the answer to either of these questions is "Yes," see detailed instructions.

Nature of Authorship Check appropriate box(es). See Instructions

☐ 3-Dimensional sculpture☐ Map☐ Technical drawing☐ 2-Dimensional artwork☐ Photograph☐ Text☐ Reproduction of work of art☐ Jewelry design☐ Architectural work

Name of Author ▼

Dates of Birth and Death

Year Born ▼

Year Died ▼

Was this contribution to the work a "work made for hire"?

☐ Yes☐ No

Author's Nationality or Domicile

Name of Country

OR Citizen of

Domiciled in

Was This Author's Contribution to the Work

Anonymous? ☐ Yes ☒ NoPseudonymous? ☐ Yes ☒ No

If the answer to either of these questions is "Yes," see detailed instructions.

Nature of Authorship Check appropriate box(es). See Instructions

☐ 3-Dimensional sculpture☐ Map☐ Technical drawing☐ 2-Dimensional artwork☐ Photograph☐ Text☐ Reproduction of work of art☐ Jewelry design☐ Architectural work

3

Year in Which Creation of This Work Was

Completed 2012

This information must be given in all cases.

Date and Nation of First Publication of This Particular Work

Complete this information ONLY if this work has been published.

Month Day Year 2012

Jan. 3 to Feb. 21, 2012 - United States of America

Nation

4

COPYRIGHT CLAIMANT(S) Name and address must be given even if the claimant is the same as the author given in space 2. ▼

Regional Multiple Listing Service of Minnesota, Inc.

Transfer If the claimant(s) named here in space 4 is (are) different from the author(s) named in space 2, give a brief statement of how the claimant(s) obtained ownership of the copyright. ▼

Assignment

APPLICATION RECEIVED

MAR 27 2012

ONE DEPOSIT RECEIVED

TWO DEPOSITS RECEIVED

MAR 27 2012

FUNDS RECEIVED

MORE ON BACK ►

• Complete all applicable spaces (numbers 5-9) on the reverse side of this page.
• See detailed instructions.
• Sign this form at line 8.

DO NOT WRITE HERE

Page 1 of 10 pages

NOTE

Under the law, the "author" of a "work made for hire" is generally the employer, not the employee (see instructions). For any part of this work that was "made for hire" check "Yes" in the space provided, give the employer (or other person for whom the work was prepared) as "Author" of that part, and leave the space for dates of birth and death blank.

See instructions before completing this space.

DO NOT WRITE HERE OFFICE USE ONLY

* Added by C.O.

EXAMINED BY WLB

FORM VA

CHECKED BY

☒ CORRESPONDENCE

Yes

FOR
COPYRIGHT
OFFICE
USE
ONLY

DO NOT WRITE ABOVE THIS LINE. IF YOU NEED MORE SPACE, USE A SEPARATE CONTINUATION SHEET.

PREVIOUS REGISTRATION Has registration for this work, or for an earlier version of this work, already been made in the Copyright Office?

☐ Yes ☒ No If your answer is "Yes," why is another registration being sought? (Check appropriate box.)a. ☐ This is the first published edition of a work previously registered in unpublished form.b. ☐ This is the first application submitted by this author as copyright claimant.c. ☐ This is a changed version of the work, as shown by space 6 on this application.

If your answer is "Yes," give Previous Registration Number

Year of Registration

DERIVATIVE WORK OR COMPILEATION Complete both space 6a and 6b for a derivative work; complete only 6b for a compilation.

a. Preexisting Material Identify any preexisting work or works that this work is based on or incorporates.

b. Material Added to This Work Give a brief, general statement of the material that has been added to this work and in which copyright is claimed.

DEPOSIT ACCOUNT If the registration fee is to be charged to a Deposit Account established in the Copyright Office, give name and number of Account.

Name

Account Number

Larson/Sobotka PLLC, Attorneys at Law

95538

CORRESPONDENCE Give name and address to which correspondence about this application should be sent. Name/Address/Apt/City/State/Zip

Mitchell A. Skinner, Attorneys at Law
2701 University Ave SE, Suite 201
Minneapolis, MN 55414

Area code and daytime telephone number (612) 424-8661

Fax number (612) 677-3872

Email mskinner@larsonsobotka.com

CERTIFICATION I, the undersigned, hereby certify that I am the

check only one

☐ author☐ other copyright claimant☐ owner of exclusive right(s)☒ authorized agent of

Regional Multiple Listing Service of Minnesota, Inc.

Name of author or other copyright claimant, or owner of exclusive right(s)

of the work identified in this application and that the statements made by me in this application are correct to the best of my knowledge.

Typed or printed name and date If this application gives a date of publication in space 3, do not sign and submit it before that date.

Mitchell A. Skinner

3/26/12

Date

Handwritten signature (X)

Certificate
will be
mailed in
window
envelope
to this
address:Name
Larson/Sobotka PLLC

Number/Street/Apt

2701 University Ave. SE Ste 201

City/State/ZIP

Minneapolis, MN 55414

You will also:

• Complete all necessary spaces

• Sign your application in space 8

1. Application form
2. Nonrefundable filing fee in check or money
order payable to Register of Copyrights
3. Deposit materialLibrary of Congress
Copyright Office
101 Independence Avenue SE
Washington, DC 20540-4200

FV USC 405(a): Any person who knowingly makes a false representation of a material fact in the application for copyright registration provided for by section 405, or in any written statement filed in connection with the application, shall be fined not more than \$2,500.

CONTINUATION SHEET FOR FORM VA

for Group Registration of Published Photographs

- This optional Continuation Sheet (Form GR/PPh/CON) is used only in conjunction with Form VA for group registration of published photographs.
- This form *may not* be used as a continuation sheet for unpublished collections. To list individual titles in unpublished collections, use Form CON.
- If you do not have enough space for all the information you need to give on Form VA or if you do not provide all necessary information on each photograph, use this Continuation Sheet and submit it with completed Form VA.
- No more than 50 continuation sheets (or 750 photos) may be used with a single filing fee and Form VA.
- If you submit this Continuation Sheet, clip (do not tape or staple) it to completed Form VA and fold the two together before submitting them.
- Space A of this sheet is intended to identify the author and claimant.
- Space B is intended to identify individual titles and dates of publication (and optional description) of individual photographs.
- Use the boxes to number each line in Part B consecutively. If you need more space, use additional Forms GR/PPh/CON.
- Copyright fees are subject to change. For current fees, check the Copyright Office website at www.copyright.gov, write the Copyright Office, or call (202) 707-3000.

Form GR/PPh/CON
UNITED STATES COPYRIGHT OFFICE

REG: VA 1-432-913



4JAB001432913

USE ONLY WITH FORM VA

EFFECTIVE DATE OF REGISTRATION

MAR 27 2012

(Month) (Day) (Year)

CONTINUATION SHEET RECEIVED

MAR 27 2012

Page 3 of 6 pages

DO NOT WRITE ABOVE THIS LINE. FOR COPYRIGHT OFFICE USE ONLY

A

Identification
of Application

IDENTIFICATION OF AUTHOR AND CLAIMANT: Give the name of the author and the name of the copyright claimant in all the contributions listed in Part B of this form. The names should be the same as the names given in spaces 2 and 4 of the basic application.

Name of Author Shannon Kelly Melloy

Name of Copyright Claimant Regional Multiple Listing Service of Minnesota, Inc.

B

Registration
for Group of
Published
Photographs

COPYRIGHT REGISTRATION FOR A GROUP OF PUBLISHED PHOTOGRAPHS: To make a single registration for a group of works by the same individual author, all published within 1 calendar year (see instructions), give full information about each contribution. If more space is needed, use additional Forms GR/PPh/CON. Number the boxes.

Number 1	Title of Photograph <u>0103 4978 Arden View - 01</u>	Date of First Publication <u>January 3, 2012</u> <small>(Month) (Day) (Year)</small>	Nation of First Publication <u>United States of America</u>
	Description of Photograph <small>(Optional)</small>		
Number 2	Title of Photograph <u>0111 1708 123rd Ln - 01</u>	Date of First Publication <u>January 11, 2012</u> <small>(Month) (Day) (Year)</small>	Nation of First Publication <u>United States of America</u>
	Description of Photograph <small>(Optional)</small>		
Number 3	Title of Photograph <u>0117 9371 Ranchview Lane - 01</u>	Date of First Publication <u>January 17, 2012</u> <small>(Month) (Day) (Year)</small>	Nation of First Publication <u>United States of America</u>
	Description of Photograph <small>(Optional)</small>		
Number 4	Title of Photograph <u>0117 9371 Ranchview Lane - 02</u>	Date of First Publication <u>January 17, 2012</u> <small>(Month) (Day) (Year)</small>	Nation of First Publication <u>United States of America</u>
	Description of Photograph <small>(Optional)</small>		
Number 5	Title of Photograph <u>0117 9371 Ranchview Lane - 03</u>	Date of First Publication <u>January 17, 2012</u> <small>(Month) (Day) (Year)</small>	Nation of First Publication <u>United States of America</u>
	Description of Photograph <small>(Optional)</small>		

Number 6	Title of Photograph <u>0117 9371 Ranchview Lane - 04</u>	Date of First Publication <u>January 17, 2012</u> <small>(Month) (Day) (Year)</small>	Nation of First Publication <u>United States of America</u>
	Description of Photograph <small>(Optional)</small>		
Number 7	Title of Photograph <u>0119 3338 175th Lane - 01</u>	Date of First Publication <u>January 19, 2012</u> <small>(Month) (Day) (Year)</small>	Nation of First Publication <u>United States of America</u>
	Description of Photograph <small>(Optional)</small>		
Number 8	Title of Photograph <u>0119 3338 175th Lane - 02</u>	Date of First Publication <u>January 19, 2012</u> <small>(Month) (Day) (Year)</small>	Nation of First Publication <u>United States of America</u>
	Description of Photograph <small>(Optional)</small>		
Number 9	Title of Photograph <u>0119 3338 175th Lane - 03</u>	Date of First Publication <u>January 19, 2012</u> <small>(Month) (Day) (Year)</small>	Nation of First Publication <u>United States of America</u>
	Description of Photograph <small>(Optional)</small>		
Number 10	Title of Photograph <u>0119 3338 175th Lane - 04</u>	Date of First Publication <u>January 19, 2012</u> <small>(Month) (Day) (Year)</small>	Nation of First Publication <u>United States of America</u>
	Description of Photograph <small>(Optional)</small>		
Number 11	Title of Photograph <u>0206 17051 Crosstown Blvd - 01</u>	Date of First Publication <u>February 6, 2012</u> <small>(Month) (Day) (Year)</small>	Nation of First Publication <u>United States of America</u>
	Description of Photograph <small>(Optional)</small>		
Number 12	Title of Photograph <u>0206 17051 Crosstown Blvd - 02</u>	Date of First Publication <u>February 6, 2012</u> <small>(Month) (Day) (Year)</small>	Nation of First Publication <u>United States of America</u>
	Description of Photograph <small>(Optional)</small>		
Number 13	Title of Photograph <u>0206 17051 Crosstown Blvd - 03</u>	Date of First Publication <u>February 6, 2012</u> <small>(Month) (Day) (Year)</small>	Nation of First Publication <u>United States of America</u>
	Description of Photograph <small>(Optional)</small>		
Number 14	Title of Photograph <u>0206 17051 Crosstown Blvd - 04</u>	Date of First Publication <u>February 6, 2012</u> <small>(Month) (Day) (Year)</small>	Nation of First Publication <u>United States of America</u>
	Description of Photograph <small>(Optional)</small>		
Number 15	Title of Photograph <u>0208 10933 Xylon Ct - 01</u>	Date of First Publication <u>February 8, 2012</u> <small>(Month) (Day) (Year)</small>	Nation of First Publication <u>United States of America</u>
	Description of Photograph <small>(Optional)</small>		

B
Registration
for Group of
Published
Photographs
(continued)

Certificate
will be mailed
in window
envelope to
this address:

Name ▼
Larson/Sobotka PLLC

Number / Street / Apt. ▼
2701 University Ave. SE Ste 201

City / State / Zip ▼
Minneapolis, MN 55414

INSTRUCTIONS

- Complete all necessary spaces
- Sign your application

SEND WITH APPLICATIONS
BY FIRST CLASS MAIL

1. Application form
2. Nonrefundable fee in check or money order payable to Register of Copyrights
3. Deposit material

GO TO

Library of Congress
Copyright Office
101 Independence Avenue SE
Washington, DC 20540-6000

C

CONTINUATION SHEET FOR FORM VA

for Group Registration of Published Photographs

- This optional Continuation Sheet (Form GR/PPh/CON) is used only in conjunction with Form VA for group registration of published photographs.
- This form may not be used as a continuation sheet for unpublished collections. To list individual titles in unpublished collections, use Form CON.
- If you do not have enough space for all the information you need to give on Form VA or if you do not provide all necessary information on each photograph, use this Continuation Sheet and submit it with completed Form VA.
- No more than 50 continuation sheets (or 750 photos) may be used with a single filing fee and Form VA.
- If you submit this Continuation Sheet, clip (do not tape or staple) it to completed Form VA and fold the two together before submitting them.
- Space A of this sheet is intended to identify the author and claimant.
- Space B is intended to identify individual titles and dates of publication (and optional description) of individual photographs.
- Use the boxes to number each line in Part B consecutively. If you need more space, use additional Forms GR/PPh/CON.
- Copyright fees are subject to change. For current fees, check the Copyright Office website at www.copyright.gov, write the Copyright Office, or call (202) 707-3000.

Form GR/PPh/CON
UNITED STATES COPYRIGHT OFFICE

RE VA 1-432-913



USE ONLY WITH FORM VA

EFFECTIVE DATE OF REGISTRATION

MAR 27 2012

(Month) (Day) (Year)

CONTINUATION SHEET RECEIVED

MAR 27 2012

Page 5 of 6 pages

DO NOT WRITE ABOVE THIS LINE. FOR COPYRIGHT OFFICE USE ONLY

A

Identification
of Application

IDENTIFICATION OF AUTHOR AND CLAIMANT: Give the name of the author and the name of the copyright claimant in all the contributions listed in Part B of this form. The names should be the same as the names given in spaces 2 and 4 of the basic application.

Name of Author Shannon Kelly Melloy

Name of Copyright Claimant Regional Multiple Listing Service of Minnesota, Inc.

B

Registration
for Group of
Published
Photographs

COPYRIGHT REGISTRATION FOR A GROUP OF PUBLISHED PHOTOGRAPHS: To make a single registration for a group of works by the same individual author, all published within 1 calendar year (see instructions), give full information about each contribution. If more space is needed, use additional Forms GR/PPh/CON. Number the boxes.

Number 16	Title of Photograph <u>0208 10933 Xylon Ct - 02</u>	Date of First Publication <u>February 8, 2012</u> <small>(Month) (Day) (Year)</small>	Nation of First Publication <u>United States of America</u>
	Description of Photograph <small>(Optional)</small>		
Number 17	Title of Photograph <u>0208 10933 Xylon Ct - 03</u>	Date of First Publication <u>February 8, 2012</u> <small>(Month) (Day) (Year)</small>	Nation of First Publication <u>United States of America</u>
	Description of Photograph <small>(Optional)</small>		
Number 18	Title of Photograph <u>0208 10933 Xylon Ct - 04</u>	Date of First Publication <u>February 8, 2012</u> <small>(Month) (Day) (Year)</small>	Nation of First Publication <u>United States of America</u>
	Description of Photograph <small>(Optional)</small>		
Number 19	Title of Photograph <u>0221 3937 Yosemite Ave - 01</u>	Date of First Publication <u>February 21, 2012</u> <small>(Month) (Day) (Year)</small>	Nation of First Publication <u>United States of America</u>
	Description of Photograph <small>(Optional)</small>		
Number 20	Title of Photograph <u>0221 3937 Yosemite Ave - 02</u>	Date of First Publication <u>February 21, 2012</u> <small>(Month) (Day) (Year)</small>	Nation of First Publication <u>United States of America</u>
	Description of Photograph <small>(Optional)</small>		

Number 21	Title of Photograph 0221 3937 Yosemite Ave - 03
Date of First Publication February 21, 2012	Nation of First Publication United States of America
Description of Photograph _____ (Optional)	
Number 22	Title of Photograph 0221 3937 Yosemite Ave - 04
Date of First Publication February 21, 2012	Nation of First Publication United States of America
Description of Photograph _____ (Optional)	
Number	Title of Photograph _____
Date of First Publication _____	Nation of First Publication _____
Description of Photograph _____ (Optional)	
Number	Title of Photograph _____
Date of First Publication _____	Nation of First Publication _____
Description of Photograph _____ (Optional)	
Number	Title of Photograph _____
Date of First Publication _____	Nation of First Publication _____
Description of Photograph _____ (Optional)	
Number	Title of Photograph _____
Date of First Publication _____	Nation of First Publication _____
Description of Photograph _____ (Optional)	
Number	Title of Photograph _____
Date of First Publication _____	Nation of First Publication _____
Description of Photograph _____ (Optional)	
Number	Title of Photograph _____
Date of First Publication _____	Nation of First Publication _____
Description of Photograph _____ (Optional)	
Number	Title of Photograph _____
Date of First Publication _____	Nation of First Publication _____
Description of Photograph _____ (Optional)	
Number	Title of Photograph _____
Date of First Publication _____	Nation of First Publication _____
Description of Photograph _____ (Optional)	

B
Registration
for Group of
Published
Photographs
(continued)

Certificate
will be mailed
in window
envelope to
this address:

Name ▼
Larson/Sobotka PLLC

Number / Street / Apt ▼
2701 University Ave. SE Ste 201

City / State / Zip ▼
Minneapolis, MN 55414

C

• Complete all necessary spaces
• Sign your application

YOU ARE REQUESTED
TO RETURN THIS PAGE

1 Application form
2 Nonrefundable fee in check or
money order payable to Register of
Copyrights
3 Deposit material

WHAT TO
Library of Congress
Copyright Office
101 Independence Avenue SE
Washington, DC 20559-6000

Certificate of Registration



This Certificate issued under the seal of the Copyright Office in accordance with title 17, *United States Code*, attests that registration has been made for the work identified below. The information on this certificate has been made a part of the Copyright Office records.

Maria A. Pallante

Register of Copyrights, United States of America



Form VA

For a Work of the Visual Arts
Copyright Office

VA 1-432-914



EFFECTIVE DATE OF REGISTRATION

MAR 27 2012

Month Day Year

RATE CONTINUATION SHEET

1

Title of This Work ▼

Gregory Duane Shaleen's published photos Q1 2012

NATURE OF THIS WORK ▼ See Instructions

Photos

Previous or Alternative Titles ▼

None

Group Registration/Published Photographs: 6 photographs*

Publication as a Contribution If this work was published as a contribution to a periodical, serial, or collection, give information about the collective work in which the contribution appeared. Title of Collective Work ▼

N/A

If published in a periodical or serial give: Volume ▼

Number ▼

Issue Date ▼

On Pages ▼

2

NAME OF AUTHOR ▼

Gregory Duane Shaleen

DATES OF BIRTH AND DEATH

Year Born ▼

Year Died ▼

1958

n/a

Was this contribution to the work a "work made for hire"?

☐ Yes☒ No

Author's Nationality or Domicile

Name of Country

OR Citizen of USA

OR Domiciled in

Was This Author's Contribution to the Work

Anonymous? ☐ Yes ☒ NoPseudonymous? ☐ Yes ☒ No

If the answer to either of these questions is "Yes," see detailed instructions.

Nature of Authorship Check appropriate box(es). See Instructions

☐ 3-Dimensional sculpture☐ Map☐ Technical drawing☐ 2-Dimensional artwork☒ Photograph☐ Text☐ Reproduction of work of art☐ Jewelry design☐ Architectural work

Name of Author ▼

Dates of Birth and Death

Year Born ▼

Year Died ▼

Was this contribution to the work a "work made for hire"?

☐ Yes☐ No

Author's Nationality or Domicile

Name of Country

OR Citizen of

OR Domiciled in

Was This Author's Contribution to the Work

Anonymous? ☐ Yes ☐ NoPseudonymous? ☐ Yes ☐ No

If the answer to either of these questions is "Yes," see detailed instructions.

Nature of Authorship Check appropriate box(es). See Instructions

☐ 3-Dimensional sculpture☐ Map☐ Technical drawing☐ 2-Dimensional artwork☐ Photograph☐ Text☐ Reproduction of work of art☐ Jewelry design☐ Architectural work

3

Year in Which Creation of This Work Was Completed

2012

This information must be given ONLY if this work has been published.

Date and Nation of First Publication of This Particular Work

Complete this information ONLY if this work has been published.

Month Day Year 2012
Jan. 25 to Mar. 7, 2012 - United States of America

Nation

4

See instructions before completing this space.

COPYRIGHT CLAIMANT(S) Name and address must be given even if the claimant is the same as the author given in space 2. ▼

Regional Multiple Listing Service of Minnesota, Inc.
d/b/a NorthstarMLS and NorthstarMLS.com
2550 University Ave. W., Ste 259S, Saint Paul, MN 55114

Transfer If the claimant(s) named here in space 4 is (are) different from the author(s) named in space 2, give a brief statement of how the claimant(s) obtained ownership of the copyright. ▼

Assignment

APPLICATION RECEIVED

MAR 27 2012

ONE DEPOSIT RECEIVED

MAR 27 2012

TWO DEPOSITS RECEIVED

FUNDS RECEIVED

MORE ON BACK ►

• Complete all applicable spaces (numbers 5-9) on the reverse side of this page.
• See detailed instructions. • Sign the form at line 8.

DO NOT WRITE HERE

Page 1 of 4 pages

EXAMINED BY WLS

FORM VA

CHECKED BY

☒ CORRESPONDENCE
☐ Yes
FOR
COPYRIGHT
OFFICE
USE
ONLY

* Added by C.O.

** Deleted by C.O. on authority of Mitchell A. Skinner, per email rec'd 4/4/12.

DO NOT WRITE ABOVE THIS LINE. IF YOU NEED MORE SPACE, USE A SEPARATE CONTINUATION SHEET.

PREVIOUS REGISTRATION Has registration for this work, or for an earlier version of this work, already been made in the Copyright Office?

☐ Yes ☒ No If your answer is "Yes," why is another registration being sought? (Check appropriate box.) ▼a. ☐ This is the first published edition of a work previously registered in unpublished form.b. ☐ This is the first application submitted by this author as copyright claimant.c. ☐ This is a changed version of the work, as shown by space 6 on this application.

If your answer is "Yes," give: Previous Registration Number ▼

Year of Registration ▼

DERIVATIVE WORK OR COMPILATION Complete both space 6a and 6b for a derivative work; complete only 6b for a compilation.

a. Preexisting Material Identify any preexisting work or works that this work is based on or incorporates. ▼

a
See instructions
before completing
this space.

b. Material Added to This Work Give a brief, general statement of the material that has been added to this work and in which copyright is claimed. ▼

DEPOSIT ACCOUNT If the registration fee is to be charged to a Deposit Account established in the Copyright Office, give name and number of Account.

Name ▼

Account Number ▼

Larson/Sobotka PLLC, Attorneys at Law

95538

CORRESPONDENCE Give name and address to which correspondence about this application should be sent. Name/Address/Apt/City/State/Zip ▼

Mitchell A. Skinner, Attorneys at Law
2701 University Ave SE, Suite 201
Minneapolis, MN 55414

Area code and daytime telephone number (612) 424-8662

Fax number (612) 677-3872

Email mskinner@larsonsobotka.com

CERTIFICATION* I, the undersigned, hereby certify that I am the

check only one →

- ☐ author
- ☐ other copyright claimant
- ☐ owner of exclusive right(s)
- ☒ authorized agent of

Regional Multiple Listing Service of Minnesota, Inc

Name of author or other copyright claimant, or owner of exclusive right(s) A

of the work identified in this application and that the statements made by me in this application are correct to the best of my knowledge.

Typed or printed name and date ▼ If this application gives a date of publication in space 3, do not sign and submit it before that date.

Mitchell A. Skinner

Date 3/26/12

Handwritten signature (X) ▼

X

Certificate
will be
mailed in
window
envelope
to this
address:Name ▼
Larson/Sobotka PLLC

Number/Street/Apt ▼

2701 University Ave. SE Ste 201

City/State/ZIP ▼

Minneapolis, MN 55414

FOURTH

- Complete all necessary spaces
- Sign your application in space 8

SENDER WILL BE RESPONSIBLE FOR THE FOLLOWING:

1. Application form
2. Nonrefundable filing fee in check or money order payable to Registrar of Copyrights
3. Deposit material

MAIL TO

Library of Congress
Copyright Office
101 Independence Avenue SE
Washington, DC 20559-8000

*17 USC §506(e): Any person who knowingly makes a false representation of a material fact in the application for copyright registration provided for by section 408, or in any written statement filed in connection with the application, shall be fined not more than \$2,500.

CONTINUATION SHEET FOR FORM VA

for Group Registration of Published Photographs

- This optional Continuation Sheet (Form GR/PPh/CON) is used only in conjunction with Form VA for group registration of published photographs.
- This form may not be used as a continuation sheet for unpublished collections. To list individual titles in unpublished collections, use Form CON.
- If you do not have enough space for all the information you need to give on Form VA or if you do not provide all necessary information on each photograph, use this Continuation Sheet and submit it with completed Form VA.
- No more than 50 continuation sheets (or 750 photos) may be used with a single filing fee and Form VA.
- If you submit this Continuation Sheet, clip (do not tape or staple) it to completed Form VA and fold the two together before submitting them.
- Space A of this sheet is intended to identify the author and claimant.
- Space B is intended to identify individual titles and dates of publication (and optional description) of individual photographs.
- Use the boxes to number each line in Part B consecutively. If you need more space, use additional Forms GR/PPh/CON.
- Copyright fees are subject to change. For current fees, check the Copyright Office website at www.copyright.gov, write the Copyright Office, or call (202) 707-3000.

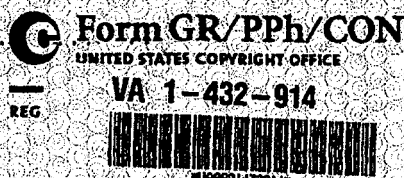

EFFECTIVE DATE OF REGISTRATION

MAR 27 2012

(Month) (Day) (Year)

CONTINUATION SHEET RECEIVED

MAR 27 2012

Page 3 of 4 pages

DO NOT WRITE ABOVE THIS LINE. FOR COPYRIGHT OFFICE USE ONLY

A
Identification
of Application

IDENTIFICATION OF AUTHOR AND CLAIMANT: Give the name of the author and the name of the copyright claimant in all the contributions listed in Part B of this form. The names should be the same as the names given in spaces 2 and 4 of the basic application.

Name of Author Gregory Duane Shaleen

Name of Copyright Claimant Regional Multiple Listing Service of Minnesota, Inc. d/b/a NorthstarMLS and NorthstarMLS

B
Registration
for Group of
Published
Photographs

COPYRIGHT REGISTRATION FOR A GROUP OF PUBLISHED PHOTOGRAPHS: To make a single registration for a group of works by the same individual author, all published within 1 calendar year (see instructions), give full information about each contribution. If more space is needed, use additional Forms GR/PPh/CON. Number the boxes.

Number 1	Title of Photograph <u>0125 30315 Newlander - 01</u>	Date of First Publication <u>January 25, 2012</u>	Nation of First Publication <u>United States of America</u>
	Description of Photograph <u>(Optional)</u>		
Number 2	Title of Photograph <u>0125 30315 Newlander - 02</u>	Date of First Publication <u>January 25, 2012</u>	Nation of First Publication <u>United States of America</u>
	Description of Photograph <u>(Optional)</u>		
Number 3	Title of Photograph <u>0125 30315 Newlander - 03 **</u>	Date of First Publication <u>January 25, 2012</u>	Nation of First Publication <u>United States of America</u>
	Description of Photograph <u>(Optional)</u>		
Number 4	Title of Photograph <u>0125 30315 Newlander - 04 **</u>	Date of First Publication <u>January 25, 2012</u>	Nation of First Publication <u>United States of America</u>
	Description of Photograph <u>(Optional)</u>		
Number 5	Title of Photograph <u>0207 413 N Main - 01 **</u>	Date of First Publication <u>February 7, 2012</u>	Nation of First Publication <u></u>
	Description of Photograph <u>(Optional)</u>		

Number 6	Title of Photograph <u>0207-413 N Main - 02 **</u>	Date of First Publication <u>February 7, 2012</u> <small>(Month) (Day) (Year)</small>	Nation of First Publication <u>United States of America</u>
	Description of Photograph _____ <small>(Optional)</small>		
Number 7	Title of Photograph <u>0207 413 N Main - 03</u>	Date of First Publication <u>February 7, 2012</u> <small>(Month) (Day) (Year)</small>	Nation of First Publication <u>United States of America</u>
	Description of Photograph _____ <small>(Optional)</small>		
Number 8	Title of Photograph <u>0207-413 N Main - 04 **</u>	Date of First Publication <u>February 7, 2012</u> <small>(Month) (Day) (Year)</small>	Nation of First Publication <u>United States of America</u>
	Description of Photograph _____ <small>(Optional)</small>		
Number 9	Title of Photograph <u>0307 31152 Cedar Ridge - 01</u>	Date of First Publication <u>March 7, 2012</u> <small>(Month) (Day) (Year)</small>	Nation of First Publication <u>United States of America</u>
	Description of Photograph _____ <small>(Optional)</small>		
Number 10	Title of Photograph <u>0307 31152 Cedar Ridge - 02</u>	Date of First Publication <u>March 7, 2012</u> <small>(Month) (Day) (Year)</small>	Nation of First Publication <u>United States of America</u>
	Description of Photograph _____ <small>(Optional)</small>		
Number 11	Title of Photograph <u>0307 31152 Cedar Ridge - 03</u>	Date of First Publication <u>March 7, 2012</u> <small>(Month) (Day) (Year)</small>	Nation of First Publication <u>United States of America</u>
	Description of Photograph _____ <small>(Optional)</small>		
Number	Title of Photograph _____	Date of First Publication _____ <small>(Month) (Day) (Year)</small>	Nation of First Publication _____
	Description of Photograph _____ <small>(Optional)</small>		
Number	Title of Photograph _____	Date of First Publication _____ <small>(Month) (Day) (Year)</small>	Nation of First Publication _____
	Description of Photograph _____ <small>(Optional)</small>		
Number	Title of Photograph _____	Date of First Publication _____ <small>(Month) (Day) (Year)</small>	Nation of First Publication _____
	Description of Photograph _____ <small>(Optional)</small>		
Number	Title of Photograph _____	Date of First Publication _____ <small>(Month) (Day) (Year)</small>	Nation of First Publication _____
	Description of Photograph _____ <small>(Optional)</small>		

B
Registration
for Group of
Published
Photographs
(continued)

Certificate
will be mailed
in window
envelope to
this address

Name ▼
Larson/Sobotka PLLC

Number / Street / Apt ▼
2701 University Ave. SE Ste 201

City / State / Zip ▼
Minneapolis, MN 55414

FOOTNOTES

- Complete all necessary spaces
- Sign your application

SEE ALL ELEMENTS
OF THE JANE PACKAGE

- 1 Application form
- 2 Nonrefundable fee in check or money order payable to Register of Copyrights
- 3 Deposit material

ADDRESS

Library of Congress
Copyright Office
101 Independence Avenue SE
Washington, DC 20540-6000

C

1-751388600



ct to change.
pyright Office
vnte the Copy-
00

Form VA
For a Work of the Visual Arts
UNITED STATES CUSTOMS OFFICE
VA 1-432-917



EFFECTIVE DATE OF REGISTRATION

MAR 30 2012

Month Day Year

DO NOT WRITE ABOVE THIS LINE IF YOU NEED MORE SPACE, USE A SEPARATE CONTINUATION SHEET

1

Title of This Work ▼

NATURE OF THIS WORK ▼ See Instructions

Spacecrafting, Inc's published photos Q1 2012

Photos

Previous or Alternative Titles ▼

None

Group Registration/Published Photos 25 photos*

Publication as a Contribution If this work was published as a contribution to a periodical, serial, or collection, give information about the collective work in which the contribution appeared. Title of Collective Work ▼

N/A

If published in a periodical or serial give. Volume ▼

Number ▼

Issue Date ▼

On Pages ▼

2

NOTE

Under the law the author of a work made for hire is generally the employer not the employee (see instructions). For any part of this work that was made for hire check Yes in the space provided give the employer (or other person for whom the work was prepared) as Author of that part and leave the space for dates of birth and death blank

NAME OF AUTHOR ▼

Spacecrafting, Inc

DATES OF BIRTH AND DEATH

Year Born ▼

Year Died ▼

Was this contribution to the work a "work made for hire"?

☒ Yes☐ No

Author's Nationality or Domicile
Name of Country

OR ☐ Citizen of

Domiciled in USA

Was This Author's Contribution to the Work

Anonymous? ☐ Yes ☒ NoPseudonymous? ☐ Yes ☒ No

If the answer to either of these questions is Yes see detailed instructions

Nature of Authorship Check appropriate box(es) See Instructions

☐ 3-Dimensional sculpture☐ Map☐ Technical drawing☐ 2-Dimensional artwork☐ Photograph☐ Text☐ Reproduction of work of art☐ Jewelry design☐ Architectural work

Name of Author ▼

Dates of Birth and Death

Year Born ▼

Year Died ▼

Was this contribution to the work a "work made for hire"?

☐ Yes☐ No

Author's Nationality or Domicile
Name of Country

OR ☐ Citizen of

Domiciled in

Was This Author's Contribution to the Work

Anonymous? ☐ Yes ☐ NoPseudonymous? ☐ Yes ☐ No

If the answer to either of these questions is Yes see detailed instructions

Nature of Authorship Check appropriate box(es) See Instructions

☐ 3-Dimensional sculpture☐ Map☐ Technical drawing☐ 2-Dimensional artwork☐ Photograph☐ Text☐ Reproduction of work of art☐ Jewelry design☐ Architectural work

3

Year in Which Creation of This Work Was

Completed 2012

This information must be given in all cases

Date and Nation of First Publication of This Particular Work

Complete this information ONLY if this work has been published

Month 1/17-3/9 Day Year 2012

Jan. 17 to Mar. 9 - United States of America

Nation

4

See instructions before completing this space

COPYRIGHT CLAIMANT(S) Name and address must be given even if the claimant is the same as the author given in space 2 ▼

Regional Multiple Listing Service of Minnesota, Inc

Transfer If the claimant(s) named here in space 4 is (are) different from the author(s) named in space 2 give a brief statement of how the claimant(s) obtained ownership of the copyright ▼

Assignment

APPLICATION RECEIVED
3-30-12
ONE DEPOSIT RECEIVED
3-30-12
TWO DEPOSITS RECEIVED
FUNDS RECEIVED

MORE ON BACK ►

Complete all applicable spaces (numbers 5-8) on the reverse side of this page
See detailed instructions Sign the form at line 8

DO NOT WRITE HERE

Page 1 of 6 pages

* Added by C.O

EXAMINED BY *WLB*

FORM VA

CHECKED BY

☐ CORRESPONDENCE☐ YesFOR
COPYRIGHT
OFFICE
USE
ONLY

DO NOT WRITE ABOVE THIS LINE IF YOU NEED MORE SPACE, USE A SEPARATE CONTINUATION SHEET

PREVIOUS REGISTRATION Has registration for this work or for an earlier version of this work already been made in the Copyright Office?☐ Yes ☒ No If your answer is "Yes" why is another registration being sought? (Check appropriate box) ▼a. ☐ This is the first published edition of a work previously registered in unpublished formb. ☐ This is the first application submitted by this author as copyright claimantc. ☐ This is a changed version of the work as shown by space 6 on this application

If your answer is "Yes," give Previous Registration Number ▼

Year of Registration ▼

DERIVATIVE WORK OR COMPILATION Complete both space 6a and 6b for a derivative work complete only 6b for a compilation

a. Preexisting Material Identify any preexisting work or works that this work is based on or incorporates ▼

b. Material Added to This Work Give a brief general statement of the material that has been added to this work and in which copyright is claimed. ▼

DEPOSIT ACCOUNT If the registration fee is to be charged to a Deposit Account established in the Copyright Office, give name and number of Account
Name ▼ Account Number ▼

Larson/Sobotka PLLC, Attorneys at Law

95538

CORRESPONDENCE Give name and address to which correspondence about this application should be sent Name/Address/Apt/City/State/Zip ▼Mitchell A Skinner, Attorney at Law
2701 University Ave SE, Suite 201
Minneapolis, MN 55414

Area code and daytime telephone number (612) 424-8662

Fax number (612) 677-3872

Email mskinner@larsonsobotka.com

CERTIFICATION* I, the undersigned hereby certify that I am the

check only one ►

☐ author☐ other copyright claimant☐ owner of exclusive right(s)☒ authorized agent of

Regional Multiple Listing Service of Minnesota, Inc

Name of author or other copyright claimant or owner of exclusive right(s) ▲

of the work identified in this application and that the statements made by me in this application are correct to the best of my knowledge

Typed or printed name and date ▼ If this application gives a date of publication in space 3, do not sign and submit it before that date

Mitchell A Skinner

Date 3/29/12

Handwritten signature (X) ▼

X

Certificate
will be
mailed in
window
envelope
to this
addressName ▼
Larson/Sobotka PLLCNumber/Street/Apt ▼
2701 University Ave SE Ste 201City/State/ZIP ▼
Minneapolis, MN 55414**YOU MUST**Complete all necessary spaces
Sign your application in space 8**SEND ALL DOCUMENTS
IN THE ENCL. PACKAGE**

1. Application form
2. Nonrefundable filing fee in check or money order payable to Register of Copyrights
3. Deposit material

MAIL TOLibrary of Congress
Copyright Office
101 Independence Avenue SE
Washington DC 20559-6000

17 USC §506(a) Any person who knowingly makes a false representation of a material fact in the application for copyright registration provided for by section 409 or in any written statement filed in connection with the application shall be fined not more than \$2,500

CONTINUATION SHEET FOR FORM VA

for Group Registration of Published Photographs

- This optional Continuation Sheet (Form GR/PPh/CON) is used only in conjunction with Form VA for group registration of published photographs
- This form *may not* be used as a continuation sheet for unpublished collections. To list individual titles in unpublished collections, use Form CON
- If you do not have enough space for all the information you need to give on Form VA or if you do not provide all necessary information on each photograph, use this Continuation Sheet and submit it with completed Form VA.
- No more than 50 continuation sheets (or 750 photos) may be used with a single filing fee and Form VA.
- If you submit this Continuation Sheet, clip (do not tape or staple) it to completed Form VA and fold the two together before submitting them
- Space A of this sheet is intended to identify the author and claimant
- Space B is intended to identify individual titles and dates of publication (and optional description) of individual photographs
- Use the boxes to number each line in Part B consecutively. If you need more space, use additional Forms GR/PPh/CON
- Copyright fees are subject to change. For current fees, check the Copyright Office website at www.copyright.gov, write the Copyright Office, or call (202) 707-3000

Form GR/PPh/CON
UNITED STATES COPYRIGHT OFFICE

VA 1-432-917



#JRG0014329174

USE ONLY WITH FORM VA

EFFECTIVE DATE OF REGISTRATION

MAR 30 2012

(Month) (Day) (Year)

CONTINUATION SHEET RECEIVED

MAR 30 2012

Page 3 of 6 pages

DO NOT WRITE ABOVE THIS LINE FOR COPYRIGHT OFFICE USE ONLY

A

Identification
of Application

IDENTIFICATION OF AUTHOR AND CLAIMANT: Give the name of the author and the name of the copyright claimant in all the contributions listed in Part B of this form. The names should be the same as the names given in spaces 2 and 4 of the basic application.

Name of Author Spacecrafting, Inc

Name of Copyright Claimant Regional Multiple Listing Service of Minnesota, Inc

B

Registration
for Group of
Published
Photographs

COPYRIGHT REGISTRATION FOR A GROUP OF PUBLISHED PHOTOGRAPHS To make a single registration for a group of works by the same individual author, all published within 1 calendar year (see instructions), give full information about each contribution. If more space is needed, use additional Forms GR/PPh/CON. Number the boxes.

Number 1	Title of Photograph <u>0117 2110 Kings Valley Road - 01</u>	Date of First Publication <u>January 17, 2012</u> <small>(Month) (Day) (Year)</small>	Nation of First Publication <u>United States of America</u>
	Description of Photograph <u></u> <small>(Optional)</small>		
Number 2	Title of Photograph <u>0202 3960 Brown Lane - 01</u>	Date of First Publication <u>February 2, 2012</u> <small>(Month) (Day) (Year)</small>	Nation of First Publication <u>United States of America</u>
	Description of Photograph <u></u> <small>(Optional)</small>		
Number 3	Title of Photograph <u>0202 3960 Brown Lane - 02</u>	Date of First Publication <u>February 2, 2012</u> <small>(Month) (Day) (Year)</small>	Nation of First Publication <u>United States of America</u>
	Description of Photograph <u></u> <small>(Optional)</small>		
Number 4	Title of Photograph <u>0202 3960 Brown Lane - 03</u>	Date of First Publication <u>February 2, 2012</u> <small>(Month) (Day) (Year)</small>	Nation of First Publication <u>United States of America</u>
	Description of Photograph <u></u> <small>(Optional)</small>		
Number 5	Title of Photograph <u>0202 3960 Brown Lane - 04</u>	Date of First Publication <u>February 2, 2012</u> <small>(Month) (Day) (Year)</small>	Nation of First Publication <u>United States of America</u>
	Description of Photograph <u></u> <small>(Optional)</small>		

Number 6	Title of Photograph <u>0202 3960 Brown Lane - 05</u>	Date of First Publication <u>February 2, 1012</u> <small>(Month) (Day) (Year)</small>	Nation of First Publication <u>United States of America</u>
	Description of Photograph <small>(Optional)</small>		
Number 7	Title of Photograph <u>0202 3960 Brown Lane - 06</u>	Date of First Publication <u>February 2, 1012</u> <small>(Month) (Day) (Year)</small>	Nation of First Publication <u>United States of America</u>
	Description of Photograph <small>(Optional)</small>		
Number 8	Title of Photograph <u>0202 3960 Brown Lane - 07</u>	Date of First Publication <u>February 2, 1012</u> <small>(Month) (Day) (Year)</small>	Nation of First Publication <u>United States of America</u>
	Description of Photograph <small>(Optional)</small>		
Number 9	Title of Photograph <u>0202 3960 Brown Lane - 08</u>	Date of First Publication <u>February 2, 1012</u> <small>(Month) (Day) (Year)</small>	Nation of First Publication <u>United States of America</u>
	Description of Photograph <small>(Optional)</small>		
Number 10	Title of Photograph <u>0221 14130 37th Place - 01</u>	Date of First Publication <u>February 21, 2012</u> <small>(Month) (Day) (Year)</small>	Nation of First Publication <u>United States of America</u>
	Description of Photograph <small>(Optional)</small>		
Number 11	Title of Photograph <u>0221 14130 37th Place - 02</u>	Date of First Publication <u>February 21, 2012</u> <small>(Month) (Day) (Year)</small>	Nation of First Publication <u>United States of America</u>
	Description of Photograph <small>(Optional)</small>		
Number 12	Title of Photograph <u>0221 14130 37th Place - 03</u>	Date of First Publication <u>February 21, 2012</u> <small>(Month) (Day) (Year)</small>	Nation of First Publication <u>United States of America</u>
	Description of Photograph <small>(Optional)</small>		
Number 13	Title of Photograph <u>0221 14130 37th Place - 04</u>	Date of First Publication <u>February 21, 2012</u> <small>(Month) (Day) (Year)</small>	Nation of First Publication <u>United States of America</u>
	Description of Photograph <small>(Optional)</small>		
Number 14	Title of Photograph <u>0221 14130 37th Place - 05</u>	Date of First Publication <u>February 21, 2012</u> <small>(Month) (Day) (Year)</small>	Nation of First Publication <u>United States of America</u>
	Description of Photograph <small>(Optional)</small>		
Number 15	Title of Photograph <u>0221 14130 37th Place - 06</u>	Date of First Publication <u>February 21, 2012</u> <small>(Month) (Day) (Year)</small>	Nation of First Publication <u>United States of America</u>
	Description of Photograph <small>(Optional)</small>		

B
Registration
for Group of
Published
Photographs
(continued)

Certificates
will be mailed
in window
envelope to
this address:

Name ▼
Larson/Sobotka PLLC

Number / Street / Apt ▼
2701 University Ave SE Ste 201

City / State / Zip ▼
Minneapolis, MN 55414

C

YOU MUST
Complete all necessary spaces
Sign your application
SEND ALL MATERIALS
TO THIS SELF-ADDRESS

1 Application form
2 Nonrefundable fee in check or
money order payable to Register of
Copyrights
3 Deposit material

MAIL TO:
Library of Congress
Copyright Office
101 Independence Avenue SE
Washington DC 20540-6000

CONTINUATION SHEET FOR FORM VA

for Group Registration of Published Photographs

- This optional Continuation Sheet (Form GR/PPh/CON) is used only in conjunction with Form VA for group registration of published photographs
- This form *may not* be used as a continuation sheet for unpublished collections. To list individual titles in unpublished collections, use Form CON
- If you do not have enough space for all the information you need to give on Form VA or if you do not provide all necessary information on each photograph, use this Continuation Sheet and submit it with completed Form VA.
- No more than 50 continuation sheets (or 750 photos) may be used with a single filing fee and Form VA.
- If you submit this Continuation Sheet, clip (do not tape or staple) it to completed Form VA and fold the two together before submitting them
- Space A of this sheet is intended to identify the author and claimant
- Space B is intended to identify individual titles and dates of publication (and optional description) of individual photographs
- Use the boxes to number each line in Part B consecutively. If you need more space, use additional Forms GR/PPh/CON
- Copyright fees are subject to change. For current fees, check the Copyright Office website at www.copyright.gov, write the Copyright Office, or call (202) 707-3000

Form GR/PPh/CON
UNITED STATES COPYRIGHT OFFICE

VA 1-432-917



4008814329174

USE ONLY WITH FORM VA

EFFECTIVE DATE OF REGISTRATION

MAR 30 2012

(Month) (Day) (Year)

CONTINUATION SHEET RECEIVED

MAR 30 2012

Page 5 of 6 pages

DO NOT WRITE ABOVE THIS LINE FOR COPYRIGHT OFFICE USE ONLY

A

Identification
of Application

IDENTIFICATION OF AUTHOR AND CLAIMANT Give the name of the author and the name of the copyright claimant in all the contributions listed in Part B of this form. The names should be the same as the names given in spaces 2 and 4 of the basic application.

Name of Author Spacecrafting, Inc

Name of Copyright Claimant Regional Multiple Listing Service of Minnesota, Inc

B

Registration
for Group of
Published
Photographs

COPYRIGHT REGISTRATION FOR A GROUP OF PUBLISHED PHOTOGRAPHS: To make a single registration for a group of works by the same individual author, all published within 1 calendar year (see instructions), give full information about each contribution. If more space is needed, use additional Forms GR/PPh/CON. Number the boxes.

Number 16	Title of Photograph <u>0221 14130 37th Place - 07</u>	Date of First Publication <u>February 21, 2012</u> <small>(Month) (Day) (Year)</small>	Nation of First Publication <u>United States of America</u>
	Description of Photograph <u></u> <small>(Optional)</small>		
Number 17	Title of Photograph <u>0221 14130 37th Place - 08</u>	Date of First Publication <u>February 21, 2012</u> <small>(Month) (Day) (Year)</small>	Nation of First Publication <u>United States of America</u>
	Description of Photograph <u></u> <small>(Optional)</small>		
Number 18	Title of Photograph <u>0309 1264 Hoyt - 01</u>	Date of First Publication <u>March 9, 2012</u> <small>(Month) (Day) (Year)</small>	Nation of First Publication <u>United States of America</u>
	Description of Photograph <u></u> <small>(Optional)</small>		
Number 19	Title of Photograph <u>0309 1264 Hoyt - 02</u>	Date of First Publication <u>March 9, 2012</u> <small>(Month) (Day) (Year)</small>	Nation of First Publication <u>United States of America</u>
	Description of Photograph <u></u> <small>(Optional)</small>		
Number 20	Title of Photograph <u>0309 1264 Hoyt - 03</u>	Date of First Publication <u>March 9, 2012</u> <small>(Month) (Day) (Year)</small>	Nation of First Publication <u>United States of America</u>
	Description of Photograph <u></u> <small>(Optional)</small>		

Number 21	Title of Photograph <u>0309 1264 Hoyt - 04</u>	Date of First Publication <u>March 9, 2012</u>	Nation of First Publication <u>United States of America</u>
	Description of Photograph _____ (Optional)		
Number 22	Title of Photograph <u>0309 1264 Hoyt - 05</u>	Date of First Publication <u>March 9, 2012</u>	Nation of First Publication <u>United States of America</u>
	Description of Photograph _____ (Optional)		
Number 23	Title of Photograph <u>0309 1264 Hoyt - 06</u>	Date of First Publication <u>March 9, 2012</u>	Nation of First Publication <u>United States of America</u>
	Description of Photograph _____ (Optional)		
Number 24	Title of Photograph <u>0309 1264 Hoyt - 07</u>	Date of First Publication <u>March 9, 2012</u>	Nation of First Publication <u>United States of America</u>
	Description of Photograph _____ (Optional)		
Number 25	Title of Photograph <u>0309 1264 Hoyt - 08</u>	Date of First Publication <u>March 9, 2012</u>	Nation of First Publication <u>United States of America</u>
	Description of Photograph _____ (Optional)		
Number	Title of Photograph _____	Date of First Publication _____	Nation of First Publication _____
	Description of Photograph _____ (Optional)		
Number	Title of Photograph _____	Date of First Publication _____	Nation of First Publication _____
	Description of Photograph _____ (Optional)		
Number	Title of Photograph _____	Date of First Publication _____	Nation of First Publication _____
	Description of Photograph _____ (Optional)		
Number	Title of Photograph _____	Date of First Publication _____	Nation of First Publication _____
	Description of Photograph _____ (Optional)		
Number	Title of Photograph _____	Date of First Publication _____	Nation of First Publication _____
	Description of Photograph _____ (Optional)		

BRegistration
for Group of
Published
Photographs
(continued)Certificate
will be mailed
in window
envelope to
this address:

Name ▼
Larson/Sobotka PLLC

Number / Street / Apt ▼
2701 University Ave SE Ste 201

City / State / Zip ▼
Minneapolis, MN 55414

Complete all necessary spaces
Sign your application

NOTE: ALL REGISTRATIONS
BY THE SAME FACTORY

- 1 Application form
- 2 Nonrefundable fee in check or money order payable to Register of Copyrights
- 3 Deposit material

MAIL TO:
Library of Congress
Copyright Office
101 Independence Avenue SE
Washington DC 20559 6000

C

JS 44 (Rev. 09/11)

CIVIL COVER SHEET

The JS 44 civil coversheet and the information contained herein neither replace nor supplement the filing and service of pleadings or other papers as required by law, except as provided by local rules of court. This form, approved by the Judicial Conference of the United States in September 1974, is required for the use of the Clerk of Court for the purpose of initiating the civil docket sheet. (SEE INSTRUCTIONS ON NEXT PAGE OF THIS FORM.)

I. (a) PLAINTIFFS

REGIONAL MULTIPLE LISTING SERVICE OF MINNESOTA, INC.
d/b/a/ NORTHSTARMLS

(b) County of Residence of First Listed Plaintiff Ramsey
(EXCEPT IN U.S. PLAINTIFF CASES)

(c) Attorneys (Firm Name, Address, and Telephone Number)

Calvin L. Litsey, Leita Walker, Faegre Baker Daniels LLP, 2200 Wells
Fargo Center, 90 S 7th St, Mpls MN 55402, 612-766-7000

DEFENDANTS

AMERICAN HOME REALTY NETWORK, INC.

County of Residence of First Listed Defendant San Francisco
(IN U.S. PLAINTIFF CASES ONLY)

NOTE: IN LAND CONDEMNATION CASES, USE THE LOCATION OF
THE TRACT OF LAND INVOLVED.

Attorneys (If Known)

II. BASIS OF JURISDICTION (Place an "X" in One Box Only)

- ☐ 1 U.S. Government Plaintiff
- ☒ 3 Federal Question (U.S. Government Not a Party)
- ☐ 2 U.S. Government Defendant
- ☐ 4 Diversity (Indicate Citizenship of Parties in Item III)

III. CITIZENSHIP OF PRINCIPAL PARTIES (Place an "X" in One Box for Plaintiff and One Box for Defendant)

- | | PTF | DEF | | PTF | DEF |
|---|----------------------------|----------------------------|---|----------------------------|----------------------------|
| Citizen of This State | <input type="checkbox"/> 1 | <input type="checkbox"/> 1 | Incorporated or Principal Place of Business In This State | <input type="checkbox"/> 4 | <input type="checkbox"/> 4 |
| Citizen of Another State | <input type="checkbox"/> 2 | <input type="checkbox"/> 2 | Incorporated and Principal Place of Business In Another State | <input type="checkbox"/> 5 | <input type="checkbox"/> 5 |
| Citizen or Subject of a Foreign Country | <input type="checkbox"/> 3 | <input type="checkbox"/> 3 | Foreign Nation | <input type="checkbox"/> 6 | <input type="checkbox"/> 6 |

IV. NATURE OF SUIT (Place an "X" in One Box Only)

CONTRACT	TORTS	FORFEITURE/PENALTY	BANKRUPTCY	OTHER STATUTES	
<input type="checkbox"/> 110 Insurance <input type="checkbox"/> 120 Marine <input type="checkbox"/> 130 Miller Act <input type="checkbox"/> 140 Negotiable Instrument <input type="checkbox"/> 150 Recovery of Overpayment & Enforcement of Judgment <input type="checkbox"/> 151 Medicare Act <input type="checkbox"/> 152 Recovery of Defaulted Student Loans (Excl. Veterans) <input type="checkbox"/> 153 Recovery of Overpayment of Veteran's Benefits <input type="checkbox"/> 160 Stockholders' Suits <input type="checkbox"/> 190 Other Contract <input type="checkbox"/> 195 Contract Product Liability <input type="checkbox"/> 196 Franchise	PERSONAL INJURY <input type="checkbox"/> 310 Airplane <input type="checkbox"/> 315 Airplane Product Liability <input type="checkbox"/> 320 Assault, Libel & Slander <input type="checkbox"/> 330 Federal Employers' Liability <input type="checkbox"/> 340 Marine <input type="checkbox"/> 345 Marine Product Liability <input type="checkbox"/> 350 Motor Vehicle <input type="checkbox"/> 355 Motor Vehicle Product Liability <input type="checkbox"/> 360 Other Personal Injury <input type="checkbox"/> 362 Personal Injury - Med. Malpractice	PERSONAL INJURY <input type="checkbox"/> 365 Personal Injury - Product Liability <input type="checkbox"/> 367 Health Care/Pharmaceutical Personal Injury Product Liability <input type="checkbox"/> 368 Asbestos Personal Injury Product Liability PERSONAL PROPERTY <input type="checkbox"/> 370 Other Fraud <input type="checkbox"/> 371 Truth in Lending <input type="checkbox"/> 380 Other Personal Property Damage <input type="checkbox"/> 385 Property Damage Product Liability	<input type="checkbox"/> 625 Drug Related Seizure of Property 21 USC 881 <input type="checkbox"/> 690 Other LABOR <input type="checkbox"/> 710 Fair Labor Standards Act <input type="checkbox"/> 720 Labor/Mgmt. Relations <input type="checkbox"/> 740 Railway Labor Act <input type="checkbox"/> 751 Family and Medical Leave Act <input type="checkbox"/> 790 Other Labor Litigation <input type="checkbox"/> 791 Empl. Ret. Inc. Security Act IMMIGRATION <input type="checkbox"/> 462 Naturalization Application <input type="checkbox"/> 463 Habeas Corpus - Alien Detainee (Prisoner Petition) <input type="checkbox"/> 465 Other Immigration Actions	<input type="checkbox"/> 422 Appeal 28 USC 158 <input type="checkbox"/> 423 Withdrawal 28 USC 157 PROPERTY RIGHTS <input checked="" type="checkbox"/> 820 Copyrights <input type="checkbox"/> 830 Patent <input type="checkbox"/> 840 Trademark SOCIAL SECURITY <input type="checkbox"/> 861 HIA (1395ff) <input type="checkbox"/> 862 Black Lung (923) <input type="checkbox"/> 863 DIWC/DIWW (405(g)) <input type="checkbox"/> 864 SSID Title XVI <input type="checkbox"/> 865 RSI (405(g)) FEDERAL TAX SUITS <input type="checkbox"/> 870 Taxes (U.S. Plaintiff or Defendant) <input type="checkbox"/> 871 IRS—Third Party 26 USC 7609	<input type="checkbox"/> 375 False Claims Act <input type="checkbox"/> 400 State Reapportionment <input type="checkbox"/> 410 Antitrust <input type="checkbox"/> 430 Banks and Banking <input type="checkbox"/> 450 Commerce <input type="checkbox"/> 460 Deportation <input type="checkbox"/> 470 Racketeer Influenced and Corrupt Organizations <input type="checkbox"/> 480 Consumer Credit <input type="checkbox"/> 490 Cable/Sat TV <input type="checkbox"/> 850 Securities/Commodities/Exchange <input type="checkbox"/> 890 Other Statutory Actions <input type="checkbox"/> 891 Agricultural Acts <input type="checkbox"/> 893 Environmental Matters <input type="checkbox"/> 895 Freedom of Information Act <input type="checkbox"/> 896 Arbitration <input type="checkbox"/> 899 Administrative Procedure Act/Review or Appeal of Agency Decision <input type="checkbox"/> 950 Constitutionality of State Statutes
REAL PROPERTY <input type="checkbox"/> 210 Land Condemnation <input type="checkbox"/> 220 Foreclosure <input type="checkbox"/> 230 Rent Lease & Ejectment <input type="checkbox"/> 240 Torts to Land <input type="checkbox"/> 245 Tort Product Liability <input type="checkbox"/> 290 All Other Real Property	CIVIL RIGHTS <input type="checkbox"/> 440 Other Civil Rights <input type="checkbox"/> 441 Voting <input type="checkbox"/> 442 Employment <input type="checkbox"/> 443 Housing/Accommodations <input type="checkbox"/> 445 Amer. w/Disabilities - Employment <input type="checkbox"/> 446 Amer. w/Disabilities - Other <input type="checkbox"/> 448 Education	PRISONER PETITIONS <input type="checkbox"/> 510 Motions to Vacate Sentence Habeas Corpus: <input type="checkbox"/> 530 General <input type="checkbox"/> 535 Death Penalty <input type="checkbox"/> 540 Mandamus & Other <input type="checkbox"/> 550 Civil Rights <input type="checkbox"/> 555 Prison Condition <input type="checkbox"/> 560 Civil Detainee - Conditions of Confinement			

V. ORIGIN

(Place an "X" in One Box Only)

- ☒ 1 Original Proceeding
- ☐ 2 Removed from State Court
- ☐ 3 Remanded from Appellate Court
- ☐ 4 Reinstated or Reopened
- ☐ 5 Transferred from another district (specify)
- ☐ 6 Multidistrict Litigation

VI. CAUSE OF ACTION

Cite the U.S. Civil Statute under which you are filing (Do not cite jurisdictional statutes unless diversity):

17 U.S.C. §101 et. seq.

Brief description of cause:

Copyright Infringement

VII. REQUESTED IN COMPLAINT:

- ☐ CHECK IF THIS IS A CLASS ACTION UNDER F.R.C.P. 23
- DEMAND \$**
- Actual or Statutory Damages, Injunctive Relief
- CHECK YES only if demanded in complaint:
JURY DEMAND: ☒ Yes ☐ No

VIII. RELATED CASE(S) IF ANY

(See instructions):

JUDGE

DOCKET NUMBER

DATE

4/18/12

SIGNATURE OF ATTORNEY OF RECORD

Leita Walker

FOR OFFICE USE ONLY

RECEIPT #

AMOUNT

APPLYING IFP

JUDGE

MAG. JUDGE